# POT POURRI

# 1918

# ANDOVER

# TIFFANY & CO.

JEWELRY, WATCHES, EMBLEM
RINGS AND PINS, TROPHIES
STATIONERY, DIPLOMAS ETC.

SUPERIOR
IN QUALITY, DESIGN
AND WORKMANSHIP

FIFTH AVENUE & 37TH STREET
NEW YORK

# The Rosenbaum School

## Milford, Conn.

Prepares boys for College Entrance Board Examinations. Regular session opens last Monday in September and continues through the June college entrance examinations.

Because all instruction is individual, or in small classes (never more than five in a class), boys may enter ANY TIME during the year, without the handicap of "catching up" with a class.

This intensive method of instruction, not only enables the boy to cover nearly twice as much ground as he ordinarily would, but it greatly increases the probability of success in the examinations. During the past four years, The Rosenbaum School PREPARED 471 BOYS AND ALL BUT 5 ENTERED COLLEGE.

References: (1) Any former student. (A list will be found in the school catalogue). (2) Any Yale graduate of the past ten years. (3) Any Yale undergraduate.

Well-equipped school building, laboratory, dormitory and gymnasium. There are three tennis courts on the school grounds, and facilities for boating, swimming, baseball, skating and hockey.

ANNUAL SUMMER REVIEW for the fall college entrance examinations begins the third Monday in July. Boys may begin work any time AFTER THAT DATE, if advisable. Work may be taken either in Milford or New Haven

*Send for Illustrated Catalogue*

# The Rosenbaum School

## Box T, Milford, Conn.

For
GOOD WORK, FAIR TREATMENT
and CONVENIENCE
Give all your Photographic Work to

# Louis Huntress

Andover

SUCCESSOR TO SHERMAN STUDIO

Which for many years has been the School Studio.

THAT which goes out of town benefits neither the school nor the individual. The quantity of work determines the price, and school groups or individual portraits made by out of town men necessarily results in raising the prices at this studio. Competition in price will never be a standard in this studio. Its prices will be governed by the co-operation of the P. A. Students and Faculty.

---

Negatives for many years back on file. School photographer this year and previous years.

# The Burns Company, Inc.

## Importers

**Sporting and Mufti Dress for Every Occasion**

**Athletic Goods**

ENGLISH CAPS and KNOX HATS

FRANK BROS. 5th AVE. SHOES

**13 & 15 MAIN ST., ANDOVER, MASS.**

SHIRTS FOR BUSINESS AND FULL EVENING DRESS
Thoroughly and Carefully Made

### Shirts

Flannel Shirts
Negligee Shirts
Wedding Shirts
Dress Shirts
Business Shirts
Fancy Shirts
Pajamas
Flannel Night Shirts
English Collars
" Cuffs

### Underwear

American Hosiery Co.
Silk and Merino
Pure Silk
Balbriggan
Natural Wool
Heavy Wool

### Hosiery

Silk
Silk and Wool
Lisle
Balbriggan
Fast Black
" " Emb'd
Merino
English Cotton
Extra Stout
Plain Colors
Bed Hose for Invalids

### Gloves

DENT'S
FOWNES BROS.
and
TREFOUSSE

For Street Wear
" Evening Wear
" Driving
" Mourning
" Golf
Genuine Reindeer

### Laundry

SPECIAL LAUNDRIES

For Collars
" " and Cuffs
" Dress Shirts
" Dress Vests
" Family Work
" Stock Work

### Wraps

Long Gowns
Long Wraps
English
Bath Towels
Abdominal Bands
English Holdalls
etc., etc.

### Athletic Goods

Gym. Pants
Jerseys
Sweaters
Rubber Shoes
Hockey Sticks
Artics Laces

**WEDDING AND RECEPTION OUTFITS A SPECIALTY**

# The Andover Press

JOHN N. COLE

PRINTERS

ENGRAVERS

STATIONERS

For over one hundred years a servant of Andover and Andover institutions, building in its time one of the best equipped printing and publishing plants in the country.

Press Building - Andover

*Morse-Made*

# UNIFORMS

Smart, Seasonable, Sensible,
Price-reasonable

Ready-for-Service
Custom
Accessories

*Special Terms to Students*

**Leopold Morse Co.**
Washington St., cor. Brattle St.
BOSTON

COMPLIMENTS
OF
A FRIEND

THE French Ouvroir Society of New York City is offering the American people a chance to help, by small gifts of money, to keep French orphans in clothes and put them through school.

Further information may be obtained from Mr. SAMUEL F. BAKER
Day Hall, Andover, Mass.

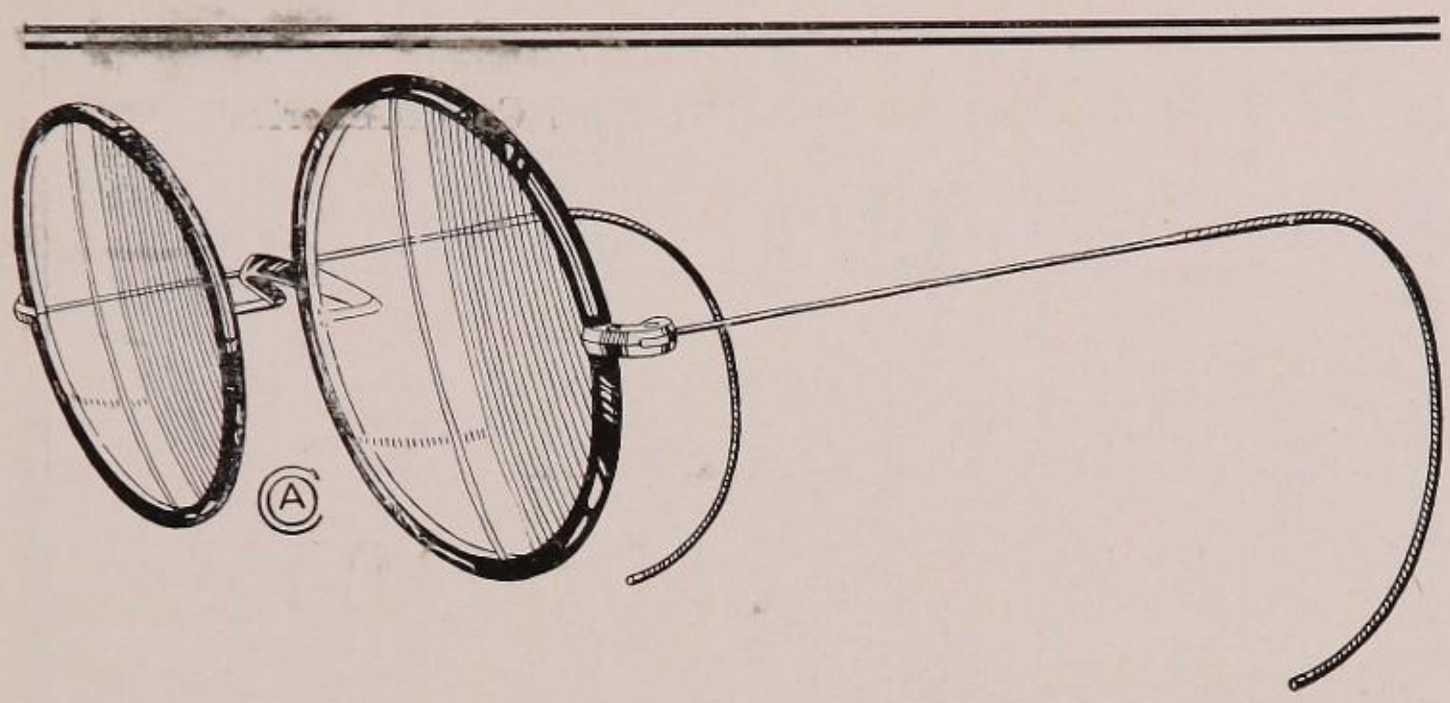

# The Wellsworth Windsor

PATENTED

Someone has rightly called Wellsworth Windsors "the Glasses of Youth." Young people like them, and middle-aged folks find that wearing Windsors takes years from their appearance.

Windsors are the vogue in spectaclewear.

Windsors have the advantage of the cleverly in-bilt eyewires over all other so-called "shell-rim" frames. These eyewires — which you do not notice — hold the lenses firmly and prevent the rims from warping out of shape.

The Windsor is the only "shell-rim" spectacle made that has an all-metal frame. It is a patented Windsor feature.

Wellsworth Windsors are ideal for student's wear. They are both sturdy and stylish. Windsors are made for you.

# American Optical Company

SOUTHBRIDGE, MASS., U.S.A.

NEW YORK CHICAGO SAN FRANCISCO LONDON, ENGLAND

"The Leading FIRE INSURANCE Co. of America"

Incorporated in 1819

# ÆTNA

Charter Perpetual

Hartford, Connecticut, U. S. A.

WM. B. CLARK, President

**Capital, . . . . $5,000,000.00**

| | |
|---|---|
| Reserve for All Other Liabilities, . . | $16,627,291.73 |
| Net Surplus, . . . . . | 8,206,198.85 |
| Assets, . . . . . | 29,833,490.58 |

NOTE—The Security Valuations on which this Statement is based are those fixed by the Insurance Commissioners

THE Arthur W. Rosenberg Co. TAILORS

1014 CHAPEL ST.
NEW HAVEN, CONN.

505 Fifth Avenue, New York City

**Makers of Smart Clothes**

# Gillette SAFETY RAZOR

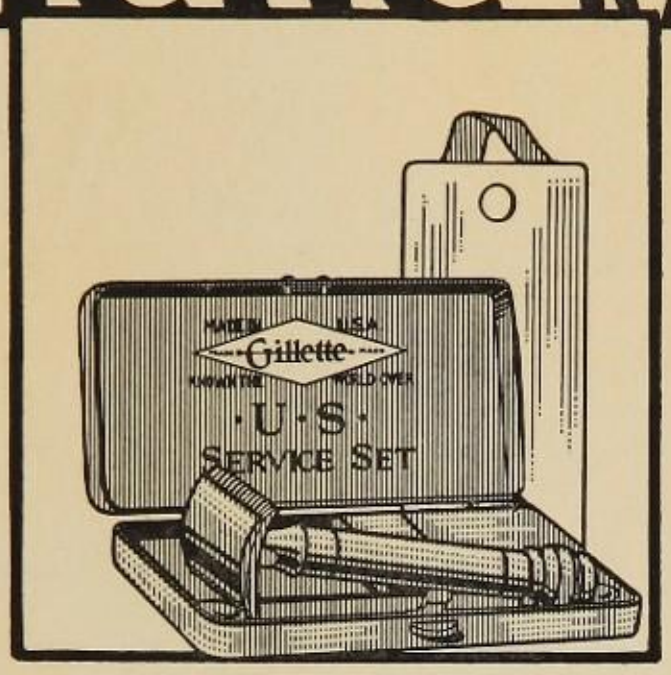


## *In the Service of Uncle Sam*

BIT by bit, news of the College Man's service under Old Glory is coming back from "over there."

He can't take many of his comforts with him. His Gillette is sure to go along—the razor of the fighting man; of the man who is putting the thing across in any occupation or walk of life.

Find a successful man anywhere in the world and you find a Gillette owner, a man who conserves his time for big affairs, knows the value of a dollar, and turns to the Gillette for dependable *hundred per cent service.*

Five minutes' time, a fraction of a cent a shave—and No Stropping, No Honing.

*Write for the New Gillette Catalogue. See the new Gillette Sets specially designed for the fighting man. Thirty styles of Gillette Safety Razors—$5 to $50. New Blades 50c. and $1 the packet. Gillette dealers everywhere.*

**GILLETTE SAFETY RAZOR CO.**

Boston, Mass., U. S. A.

See these distinctive features at your dealers or write to us.

## "NOTICE THE X*Y*N*O STONE LINING"

All food chambers of the X*Y*N*O Rhinelander have this glistening, snow-white, one-piece lining. No seams or crevices. No lodging places for scraps of food or germs. Simply going over the lining with a cloth wrung in hot water leaves it clean — spotless — sanitary.

### Rhinelander Refrigerators

are saving work and keeping food better in 300,000 homes. Removable ice tank, easily cleaned in the sink under the hot water faucet. Drain tube can be washed in the same way. Extra clearance under the drain for a large water pan.

**Rhinelander Refrigerator Co.,**
**Department A, Rhinelander, Wisc.**

# PHILLIPS ACADEMY
## ANDOVER MASSACHUSETTS

FOUNDED at Andover, Mass., 1778, by the gifts of Hon. Samuel Phillips and his uncle, Hon. John Phillips. Others have added to the original foundations by endowments of several kinds, and various scholarships have been established. The total endowment is $1,262,000.

Phillips Academy has established very high repute for its broad scholarship, for its elevated ideals, and especially for the practical success which has been attained by its students.

In all the leading professions and every useful avenue of endeavor, its alumni are found among leaders. In all the great colleges, and particularly Yale and Harvard, the graduates of this Academy have for years been distinguished for their thoroughness of preparation and success in their college work. The academy has also done a useful work in the education of boys who have not gone to college. Especially is it distinguished for its American, democratic spirit, the sons of the wealthiest men in the country mingling with boys who are working their way through school.

The courses of the Academy have thoroughly adjusted and adapted themselves to the highest collegiate requirements. The ability of its faculty, the excellence of its equipment, its library and laboratory facilities, the prestige of honorable history and other advantages and achievements have placed Phillips Academy in the front rank of American schools.

FOR FULL PARTICULARS ADDRESS:

**Alfred E. Stearns, M.A., B.D., Principal, Phillips Academy**

# BEACON TRUST COMPANY

20 MILK STREET

FANEUIL HALL BRANCH, 3 SOUTH MARKET STREET

MEMBER OF FEDERAL RESERVE SYSTEM

STATEMENT AT CLOSE OF BUSINESS, FEBRUARY 12, 1918

| RESOURCES | | | LIABILITIES | |
|---|---|---|---|---|
| Time Loans | | $6,995,797.24 | Capital Stock | $600,000.00 |
| Investments | | 457,500.00 | Surplus and Undivided Earnings (less expenses) | 1,161,425.48 |
| Demand Loans | 6,050,544.31 | | Deposits | 16,070,449.82 |
| Cash in Banks and Offices | 4,328,033.75 | 10,378,578.06 | | |
| | | $17,831,875.30 | | $17,831,875.30 |

Interest paid on deposits of $300 or over.

Designated Depository for U. S. Government and Postal Savings Funds.



ENTRANCE EXAMINATIONS

PREPARATION FOR JUNE AND SEPTEMBER ADMISSION TESTS

## LITTLE HALL, CAMBRIDGE, MASS.

THE TUTORING SCHOOL FOR "PREPAREDNESS."

| | | |
|---|---|---|
| Experienced Teachers | Expert Methods | Fine Dormitories |
| Well-equipped Laboratories | Noteworthy Success | Large Boat House |
| Athletic Field | A Quarter Century Record | Fifty Tennis Courts |

The instructors, all college graduates, several with high honors and members of the Phi Beta Kappa, have been associated together for upwards of quarter of a century, and have prepared more candidates for September college entrance examinations than any other body of teachers. The teaching force includes

| | | |
|---|---|---|
| Max Benshimol, A.M. | Charles A. Hobbs, A.M. | William W. Nolen, A.M. |
| J. Clifford Hall, S.B. | Ralph H. Houser, A.M. | Hollis Webster, A.M. |
| George N. Henning, A.M. | Percy W. Long, Ph.D. | J. Rowe Webster, A.B. |
| Reginald R. Goodell, A.M. | | Frank A. Sheldon, A.B. |

The oldest, largest, best-equipped New England tutoring school with a quarter century record of success. For particulars, descriptive pamphlet and references, address

## WILLIAM W. NOLEN

Little Hall "D", 1352 Massachusetts Ave., Cambridge, Mass.

Telephones 627 or 3190

# VAN NESTÉ & CO.

TAILORS AND
IMPORTERS

Officers' Military and Naval Uniforms

101 TREMONT ST., BOSTON



# HOTEL CUMBERLAND

NEW YORK CITY

Broadway at Fifty-fourth Street

"Broadway" Cars from Grand Central Depot

Kept by a College Man
Headquarters for Students

Ten minutes' walk from fifty theatres
Rooms with Bath, $2.00 and up

Special Rates for College Teams and Students

HARRY P. STIMSON, Manager

The Cumberland does more School and College business than any other hotel in New York

HEADQUARTERS FOR COLLEGE MEN

# HOTEL LENOX

*(Convenient to Back Bay Stations)*

*BOSTON*

One of your College Clubs — your other home.

L. C. Prior, Managing Director

# Harding Uniform Co.

ESTABLISHED 1900

## Military Outfitters

*"Everything a Soldier Needs"*

**22 School Street**
**Boston**

# Students' Clothes

We create styles and make clothes on the premises, particularly required by Prep. School young men.

Fine Furnishings

Hats — Soft and Stiff — Stetson's exclusively

We make to order
Officers' Uniforms for all branches of the service

## Macullar Parker Company

400 Washington Street
BOSTON

# FRANK L. COLE

Straw Hats

Agent for Lamson & Hubbard

44 Main St. - Andover

Compliments of the

Curtis Shoe Hospital

The VENDOME BOSTON

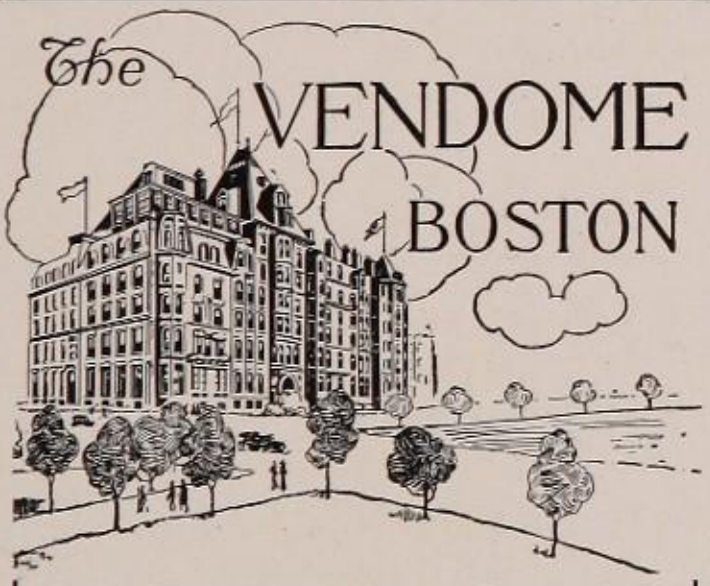

Facing Commonwealth Avenue — Boston's finest residential street, at Dartmouth Street — **Three blocks from the Back Bay Stations and one block from the Copley Station of the new Boylston Street Subway**—far enough away from the city noise to be quiet, yet within a few minutes of the down-town shops and theatres — **Is a modern Hotel of the first class, conducted on the American plan for both transient and permanent guests.**

C. H. Greenleaf & Company, Props.

EVERETT B. RICH, Managing Partner

¶ The Selection of Good Taste is the Selection of

The Apollo Chocolates

*The Chocolates that are different*

¶ For Those Who Discriminate

F. H. Roberts Co., Boston, Mass.

CHAMPLAIN STUDIOS

161 Tremont Street Tel. Beach 858

164 Tremont Street Tel. Beach 2687

SPECIAL RATES TO ALL STUDENTS
OF ANDOVER ACADEMY

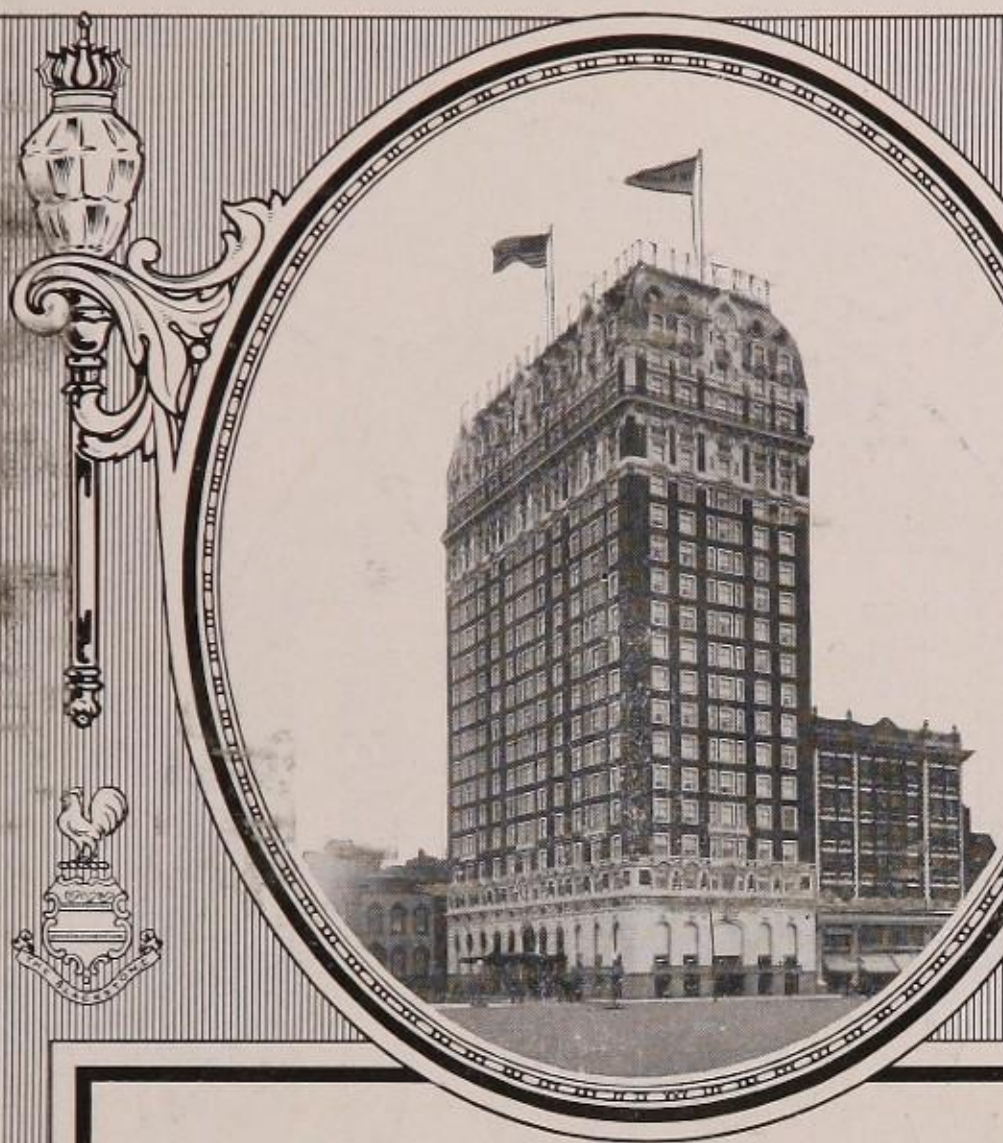

# The Blackstone

CHICAGO

The most-talked-of and the best-thought-of hotel in the United States.

Special attention given to Andover Men

---

## THE DRAKE HOTEL COMPANY

OWNERS and MANAGERS

TRACY C. DRAKE
President

JOHN B. DRAKE
P. A. '93, Vice President

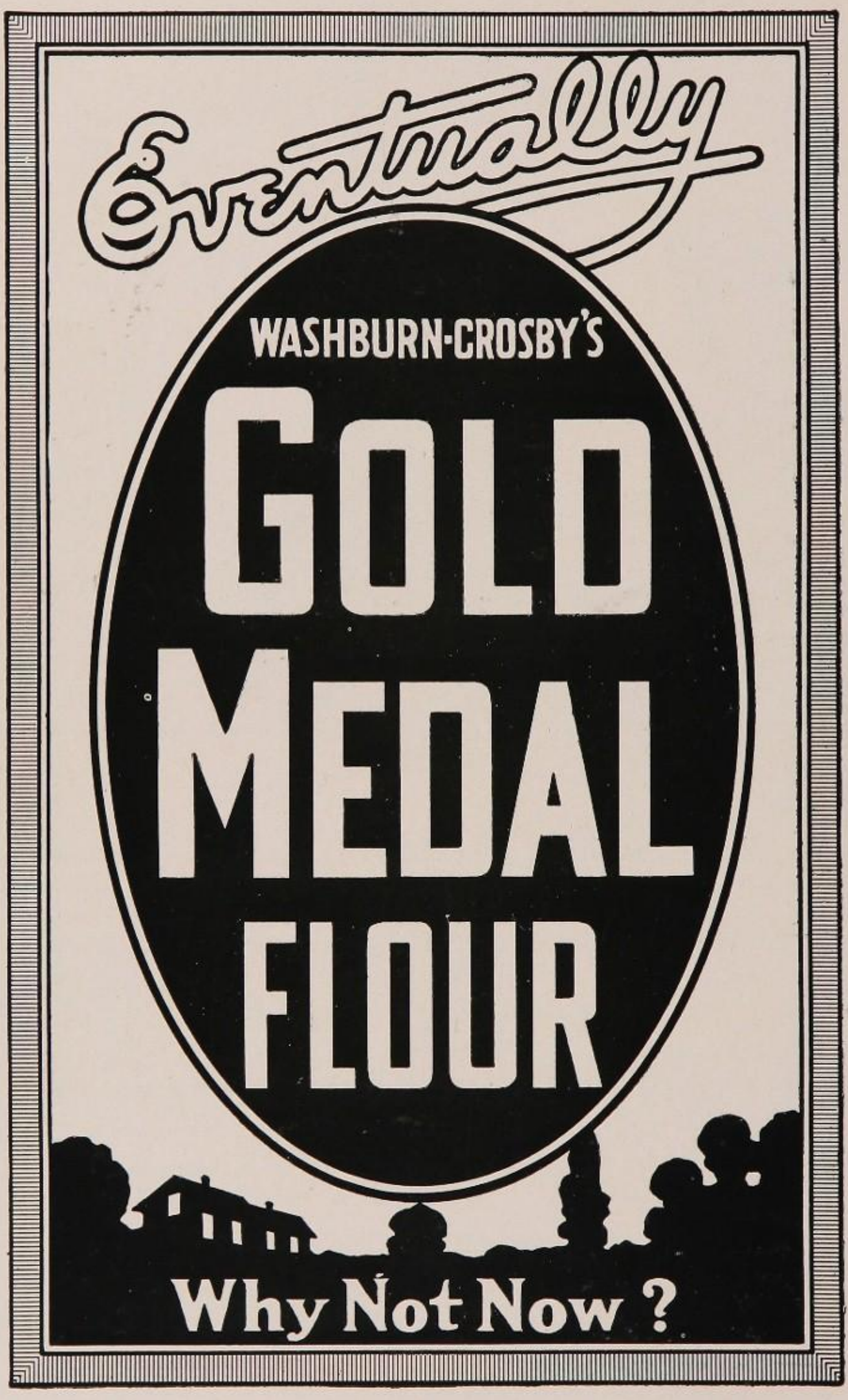
Eventually
WASHBURN-CROSBY'S
GOLD
MEDAL
FLOUR
Why Not Now ?

THE ANDOVER PRESS
ANDOVER, MASS.

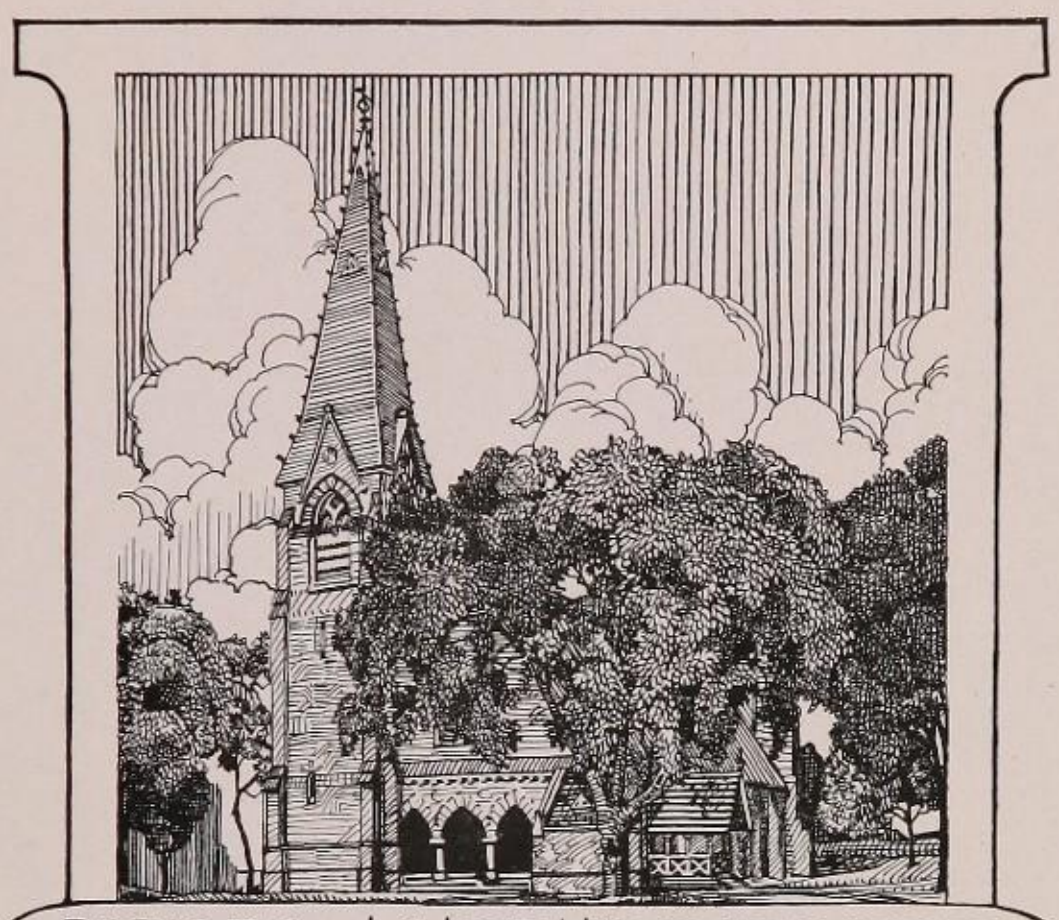

# PHILLIPS ACADEMY POT-POURRI

L. G. NEVILLE, JR.
MANAGING EDITOR

W. C. ROBERSON
BUSINESS MANAGER

ROBERT MARTIN

SIGIL PHILLIP. ACAD. AND. MDCCLXXVIII.

NON SIBI

FINIS ORIGINE PENDET

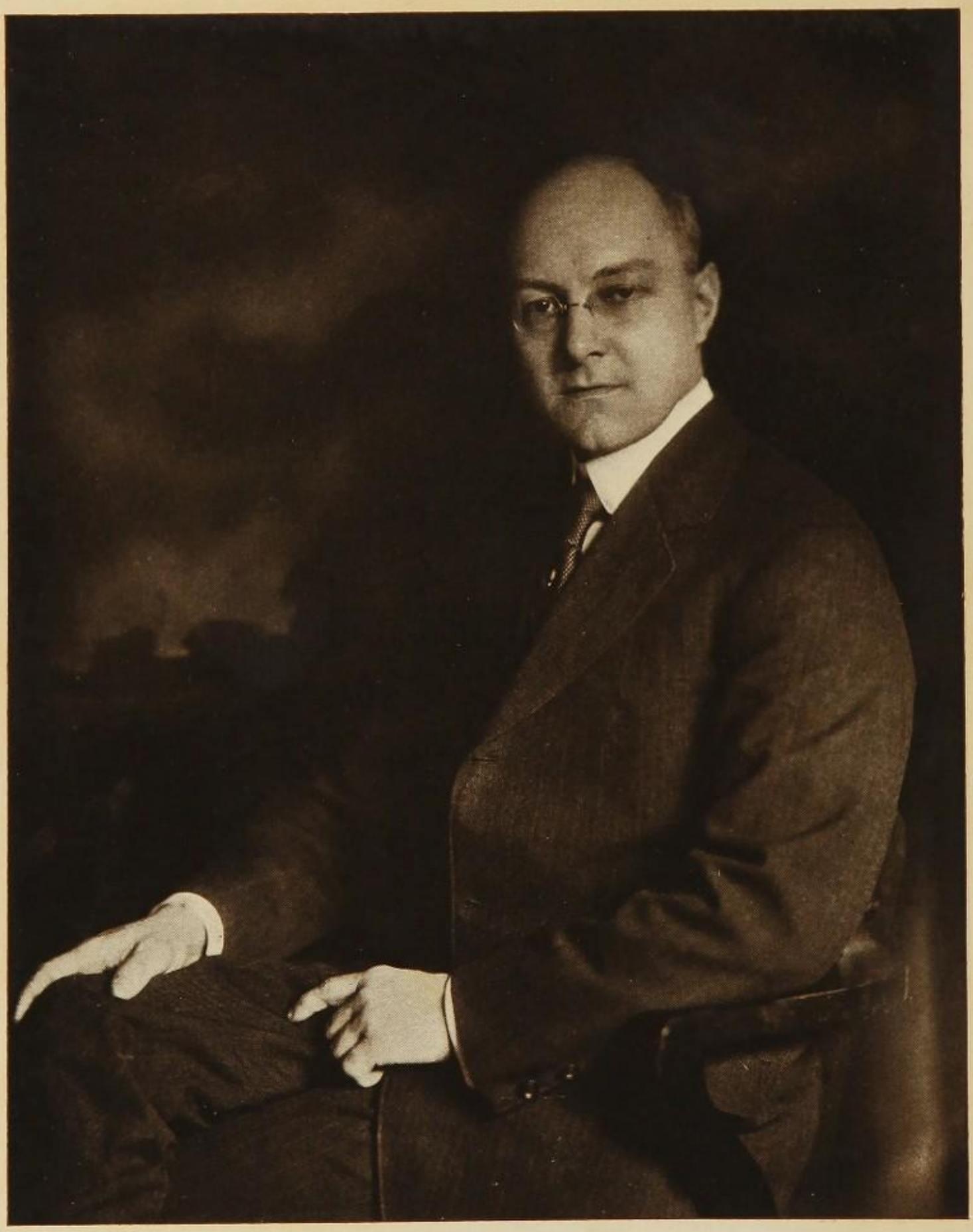

CLAUDE MOORE FUESS

To Claude Moore Fuess

who, by his splendid character and wise teaching, has not only taught us to prize good reading and broad thinking, but who has left his stamp on the Academy and his inspiration in the hearts of his students, we dedicate

The Pot Pourri of 1918

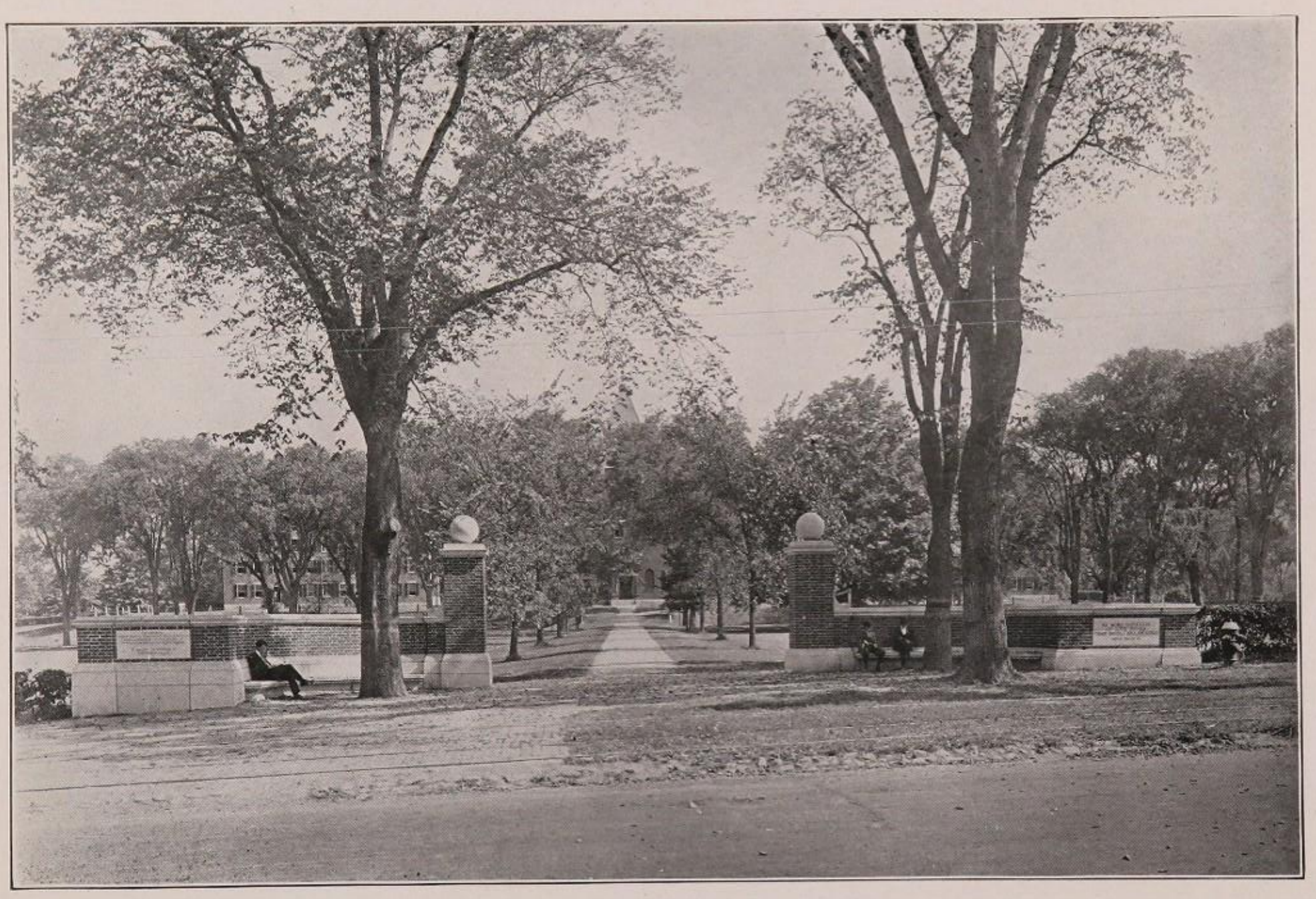

GATEWAY

# · CONTENTS ·


ACADEMY PREACHERS . . . . . 17
ATHLETICS . . . . . 141
CLASSES . . . . . 81
EDITORIAL . . . . . 22
FACULTY . . . . . 10
FORUM . . . . . 123
HISTORICAL . . . . . 19
INQUIRY . . . . . 124
JOKES . . . . . 177
LITERARY . . . . . 121
MILITARY . . . . . 101
MISCELLANEOUS . . . . . 167
MUSICAL ORGANIZATIONS . . . . . 109
PHILO . . . . . 122
PUBLICATIONS . . . . . 126
SCHOLARSHIP HONORS . . . . . 76
SECRET SOCIETIES . . . . . 185
SENIOR MATTER . . . . . 23
STATISTICS . . . . . 77
TRUSTEES . . . . . 9

# · CALENDAR ·

## 1918

| | | |
|---|---|---|
| *January 3* | *Thursday, 8.30 p.m.* | Second term begins |
| *March 28* | *Thursday noon* | Second term ends |
| *April 10* | *Wednesday, 8.30 p.m.* | Third term begins |
| *June 13* | *Thursday noon* | Third term ends for two lower classes |
| *June 14* | *Friday* | Commencement |
| *June 18 and 19* | *Tuesday and Wednesday* | Entrance examinations in Andover, New York City, Chicago, and other cities |
| *June 22* | *Saturday* | Third term ends for two upper classes |
| *June 17 to 22* | | College Entrance Board examinations |

---

| | | |
|---|---|---|
| *September 17* | *Tuesday, 9.00 a. m.* | Chapel, followed by entrance examinations |
| *September 18* | *Wednesday, 7.45 a.m.* | Exercises begin for two lower classes |
| *September 19* | *Thursday, 7.45 a.m.* | Exercises begin for two upper classes |
| *November 28* | *Thursday* | Thanksgiving recess |
| *December 20* | *Friday noon* | First term ends |

## 1919

| | | |
|---|---|---|
| *January 6* | *Monday, 8.45 p.m.* | Second term begins |
| *March 21* | *Friday noon* | Second term ends |
| *April 1* | *Tuesday, 8.45 p.m.* | Third term begins |
| *June 12* | *Thursday* | Third term ends for two lower classes |
| *June 13* | *Friday* | Commencement |
| *June 17 and 18* | *Tuesday and Wednesday* | Entrance examinations in Andover, New York City, Chicago, and other cities |
| *June 21* | *Saturday* | Third term ends for two upper classes |

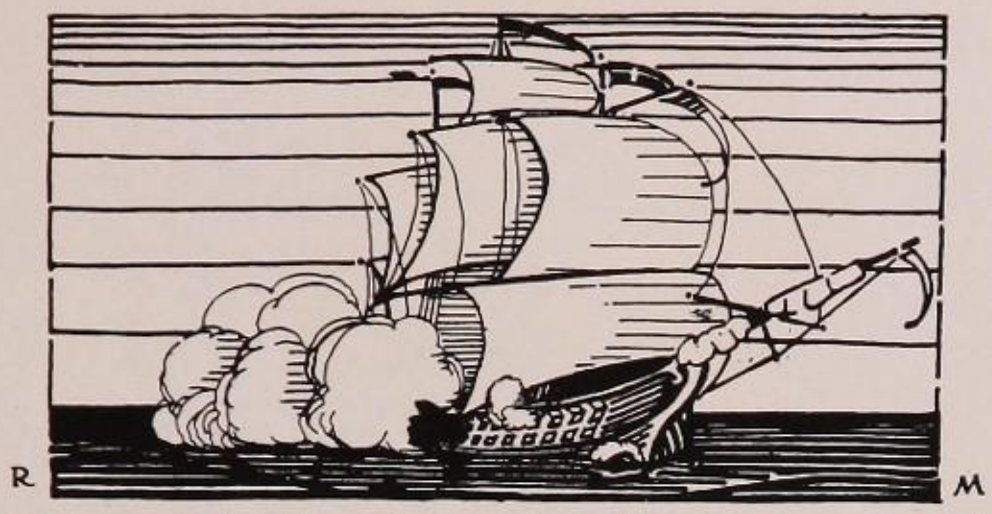

# TRUSTEES

PRESIDENT

ALFRED LAWRENCE RIPLEY, A.M. . . . . ANDOVER
Elected 1902

CLERK

ALFRED ERNEST STEARNS, LITT.D. . . . . ANDOVER
Elected 1903

TREASURER

JAMES COWAN SAWYER, A.B. . . . . ANDOVER
Elected 1900

---

GEORGE BROWN KNAPP, A.M. . . . . BOSTON

JAMES HARDY ROPES, D.D. . . . . CAMBRIDGE
Elected 1899

CLARENCE MORGAN, A.B. . . . . SHELBURNE, VT.
Elected 1900

CLIFFORD HERSCHELL MOORE, LITT.D. . . . CAMBRIDGE
Elected 1902

HON. HENRY LEWIS STIMSON, A.M. . . . . NEW YORK CITY
Elected 1905

ELIAS BULLARD BISHOP, A.B. . . . . NEWTON CENTRE
Elected 1907

HON. JOHN ADAMS AIKEN, LL.D. . . . . GREENFIELD
Elected 1908

FRED TOWSLEY MURPHY, M.D. . . . . ST. LOUIS, MO.
Elected 1908

JOSEPH PARSONS . . . . . LAKEVILLE, CONN.
Elected 1910

FREDERICK GOODRICH CRANE . . . . . DALTON
Elected 1912

# ·FACULTY·

Alfred Ernest Stearns, A.M., Litt.D., Ph.D. *Principal Phillips Academy* on Peter Smith Byers Memorial Foundation. Elected, 1903. Instructor and Registrar, 1897-1903. Prepared for college at Phillips Academy, 1890. College:—Amherst, 1894. ΨΥ, Cum Laude.

Clubs:—Headmasters' Association. New England Association of Colleges and Secondary Schools.

Former instructor Hill School, Pottstown, Pa., 1894-97.

Publications:—Newspaper and magazine articles.

Matthew Scoby McCurdy, A.M. *Instructor in Mathematics.* Appointed, 1873. Prepared for college at St. Johnsbury Academy, St. Johnsbury, Vt. College:—Dartmouth, 1873. ΔΚΕ

Publications:—McCurdy's Exercise Book in Algebra.

George Thomas Eaton, A.M. *Instructor in Mathematics.* Appointed, 1880. Prepared for college at Phillips Academy, 1873. College:—Amherst, 1878. ΨΥ, ΦΒΚ

Instructor Monson Academy, Monson, Mass., 1878-80. Member School Board, Andover, Mass. President Andover Village Improvement Society. Member Board of Trustees, "Home for Aged People". Statistical Secretary Phillips Academy Alumni Association.

Charles Emerson Stone, Ph.B. *Instructor in French.* Appointed, 1890. Prepared for college in public schools, Spencer, Mass. College:—Sheffield Scientific School, Yale University, 1899. Book and Snake. Graduate Department, Yale, 1890. Studied at University of Grenoble and University of Paris, 1906-07.

Charles H. Forbes, A.B., A.M. (Hon. Brown, 1915). *Professor of Latin* on John C. Phillips Foundation. Elected, 1891. Prepared for college at University Grammar School, Providence, R. I. College:—Brown, 1890; Berlin, 1897-98. ΔΚΕ, ΦΒΚ, Cum Laude.

Acting Principal of Phillips Academy, 1913-14.

Member of American Philological Association. President of New England Classical Society, 1907-08. American Institute of Archaeology.

Publications:—Harkness and Forbes, "Cæsar's Gallic War," "Eight Orations of Cicero," "A School Cicero."

Archibald Freeman, A.M. *Instructor in History.* Appointed, 1897. Prepared for college at Cortland, N. Y. College:—Brown, 1889; Cornell, 1890. ΔΚΕ, ΓΣ, ΦΒΚ, Cum Laude.

Allen Rogers Benner, A.B. *Professor of Greek.* Elected, 1892. Prepared for college at Phillips Academy, 1888. College:—Harvard, 1892. Signet, ΦΚ, ΔΥ, ΦΒΚ, Cum Laude.

Member American Philological Association.

Publications:—"Selections from Homer's Iliad," "Beginner's Greek Book," jointly with Professor Smyth.

James Chandler Graham, B.S. *Instructor in Chemistry.* Appointed, 1892. Prepared for college at Adelphi Academy, Brooklyn, N. Y. College:—Wesleyan, 1890. ΦΝΘ

Publications:—For American Journal of Science, "Artificial Geysers," "Sand Transportation by Rivers."

Fellow Am. A. A. Sci., American Chemical Society.

Beranrd M. Allen, B.A. *Instructor in Latin.* Appointed, 1893. Prepared for college at Phillips Academy, 1888. College:—Yale, 1892. ΦΒΚ

Instructor, Siglar's School, Newbury, N. Y., 1892-93.

Publications:—Allen and Phillips, "Latin Composition," jointly with Mr. Phillips.

John Lewis Phillips, A.B. *Instructor in Latin.* Appointed, 1894. Prepared for college at Haverhill High School, Haverhill, Mass.; Brewster Academy, Wolfeboro, N. H. College:—Dartmouth, 1894; University of Gottingen, Germany, 1908-09. ΚΚΚ, Tiger, ΦΒΚ Cum Laude.

Publications:—Allen and Phillips, "Latin Composition," jointly with Mr. Allen; Collaborator, "Bryne's Syntax of High School Latin."

Frederick Edwin Newton. *Instructor in Mathematics.* Appointed, 1895. Prepared for college at Phillips Academy, ex-1893. College:—Yale, Sheffield Scientific School. ΣΞ Cum Laude.

Charles Peabody, Ph.D. *Honorary Director of the Department of American Archaeology.* Elected, 1901.

Warren King Moorehead, A.M. *Lecturer in Archaeology and Curator of the Museum of American Archaeology.* Elected, 1901. College:—Denison, ex-1887.

Assistant at Smithsonian Institution, 1887-89; Dartmouth, M.A., 1901. ΒΘΠ. Fellow Am. A. A. Sci.; Member United States Board of Indian Commissioners. Author, "Stone Age in North America," etc.

LESTER EDWARD LYNDE, A.B. *Instructor in Mathematics.* Appointed, 1901. Prepared for college at Mt. Hermon School. College:—Wesleyan, 1901. ΦNH ΦBK, Cum Laude.

HORACE MARTIN POYNTER, A.B. *Instructor in Latin.* Appointed, 1902. Prepared for college at Webb School, Bell Buckle, Tenn., and Phillips Academy, 1896. College:—Yale, 1900. ΦBK, AΔT.

Instructor at King's School, Stamford, Conn., 1900-02.

PEIRSON S. PAGE, M.D. *Athletic Director and Medical Adviser.* Appointed, 1902. Prepared for college at Williamsport, Pa., High School. College:—University of New York; International Y. M. C. A. College.

GEORGE WALKER HINMAN, A.M. *Instructor in Latin.* Appointed, 1906. Prepared for college at Phillips Academy, 1894. College:—Harvard, A.B., 1898; A.M. 1899.

ARTHUR WILLIS LEONARD, A.B. *Instructor in English.* Appointed, 1907. Prepared for college at Leal's School, Plainfield, N. J. College:—Princeton, 1897. Graduate Study, University of Chicago, 1897 and 1900. American Whig Society.

Instructor in Greek, Princeton; Assistant in English, the University Extension Department of the University of Chicago; Instructor in English, Academy for Boys, the University of Chicago.

Publications:—Stevenson's "Inland Village," "Travels with a Donkey," and "Kidnapped;" Irving's "Sketchbook."

GEORGE FRANKLIN FRENCH, A.M. *Instructor in Modern Languages.* Appointed, 1907. Prepared for college at Phillips Academy, 1897. College:—Dartmouth, A.B., 1901; A.M., 1902. KKK, ΦBK

Instructor, Plymouth, N. H., High School, 1902-03; Instructor, Stratford, N. H., High School, 1903-06. Studied abroad, 1906-07.

CLAUDE MOORE FUESS, PH.D. *Instructor in English.* Appointed, 1908. Prepared for college at Waterville High School, Waterville, N. Y. College:—Amherst, A.B., 1905; Columbia, A.M., 1906; Ph.D., 1912. AΔΦ, ΦBK, Cum Laude.

Member of Modern Language Association; Boston Authors' Club.

Publications:—"Byron as a Satirist in Verse" (1912), "English Narrative Poems" (1909), "Selected English Letters" (1913), "Selected Essays" (1914), "Selections for Oral English" (1914), "Milton's Minor Poems" (1914), "Selected Short Stories" (1914), "A High School Spelling Book" (with Mr. Leonard, 1915), and various magazine articles.

FREDERICK MAY BOYCE, A.M. *Instructor in Physics.* Appointed, 1909. Prepared for college at East Greenwich Academy, East Greenwich, R. I. College:—Brown, 1909. ΦBK, ΖΞ, ΛΧΑ

GUY HEBBARD EATON, A.M. *Instructor in Mathematics.* Appointed, 1909. Prepared for college at Canton, N. Y., High School. College:—St. Lawrence University, 1903. ΦBK

Previous Schools:—West Jersey Military Academy, 1903-04; Principal, Lebanon, N. H., Grammar School, 1904-09; Sub-Master, Maynard High School, 1907-08; Principal Medway High School, 1908-09.

OSWALD TOWER, A.B. *Instructor in Mathematics.* Appointed, 1910. College:—Williams, 1907. Gargoyle, ΑΖΑ

Instructor in Athletics and Mathematics, Wilbraham Academy, 1907-10; Vice-Principal, 1909-10.

Editor of Spaulding's Collegiate Basketball Guide.

FRANK O'BRIEN, A.B. *Instructor in English.* Appointed, 1910. Prepared for college at Phillips Academy, 1901-02. College:—Yale. Skull and Bones, ΑΔΦ

CARL FRIEDRICH PFATTEICHER, A.B., A.M. *Instructor in Music and Bible.* Appointed, 1912. Prepared for college at Easton High School. College:—Lafayette, A.B., 1903; Lutheran Theological Seminary, 1906; Harvard, A.M., 1913. ΔΚΕ. ΦBK

Instructor in Latin, Lafayette, 1906-08; post-graduate work, Heidelberg and Tubingen, 1908-10; Instructor in German, Lafayette, 1910-11; Harvard, P.G., 1911-12.

FREDERIC WILLIAM HEATON STOTT, A.B. *Instructor in Public Speaking and Debating.* Appointed, 1912. Prepared for college at Stamford High School, Stamford, Conn. College:—Amherst, 1911. ΨΥ

SAMUEL NEWHALL BAKER, A.B. *Instructor in French.* Appointed, 1914. Prepared for college at Providence, R. I., High School. College:—Brown, A.B., 1905; University of Paris, 1911-12; Columbia, A.M., 1914. ΨΥ

Instructor at Tome School, 1910-11.

VAUGHN S. BLANCHARD, A.B. *Instructor in German and Assistant Physical Director.* Appointed, 1915. College:—Bates and Springfield Y. M. C. A. College.

Instructor at Worcester Academy.

SHARON OSBORNE BROWN, A.B. *Instructor in English.* Appointed, 1916. Prepared for college at Classical High School, Providence, R. I. College:—Brown, 1915. ΦBK

## PHILLIPS ANDOVER

Edwin Tenney Brewster, A.M. *Instructor in General Science.* Assistant and Instructor in Science, 1897 to 1903. Instructor in Physics, 1907-1908. Appointed Instructor in General Science, 1916. College:—Harvard.

Howard Wadsworth Church, Ph.D. *Instructor in German.* Appointed, 1917. Prepared for college at Meriden High School. College:—Yale, 1904. Elizabethan Club, ΖΨ

Instructor in German at the Asheville School and at Yale College. Exchange teacher at the Oberrealschule, Bochum, Prussia. Associate Professor at Yale.

Publications:—Frederich Kuchert als Lyriken der Befreiungskriege.

Arthur Burr Darling, A.B. *Instructor in History and English.* Appointed, 1917. Prepared for college at Fairmount Academy, Wichita, Kansas, and at Phillips Academy. College:—Yale, 1916. Skull and Bones, ΦΒΚ, Cum Laude.

Instructor in History, Thatcher School, Ojai, Cal.

Instructor in the Case School of Applied Science, Cleveland, Ohio.

Roy E. Spencer, A.B. *Instructor in English.* Appointed, 1917. Prepared for College at Ypsilanti High School, Ypsilanti, Michigan. College:—University of Michigan.

Instructor at Case School of Applied Science, Cleveland, Ohio.

Guy H. Forbush, A.B. *Instructor in French.* Appointed, 1917. Prepared for college at the Townsend, Mass., High School. College:—Clark University, Worcester, Mass.

Instructor at Culver Academy, Leominster, Mass., High School, Thorn Mountain Tutoring School.

Rev. Dumont Clarke. *Instructor in Bible and General Supervisor of the Religious Life of the Students.* Appointed, 1917. Prepared for college at Lawrenceville. College:—Princeton, 1905.

Graduate Secretary of Philadelphian Society at Princeton. Secretary of International Committee at Madras and Bangalore, India.

Roy Snow Haggard. *Instructor in Mechanical Drawing and Assistant in Chemistry.* Appointed, 1917. College:—Dennison University, 1910 ΒΘΠ. M. I. T., 1915.

Instructor in Science, Newton, Mass., Technical High School. Secretary of International Committee of Y. M. C. A. in Russia.

FACULTY

# Founders

Hon. SAMUEL PHILLIPS  Hon. JOHN PHILLIPS, LL.D.
Hon. SAMUEL PHILLIPS, Jr.

| | |
|---|---|
| Constitution and Deeds of Trust signed | April 21, 1778 |
| Board of Trustees organized | April 28, 1778 |
| School opened for Instruction | April 30, 1778 |
| Act of Incorporation passed | October 4, 1780 |
| Theological Seminary opened | September 28, 1808 |
| Scientific Department opened | September 27, 1830 |
| Archaeology Department opened | May 1, 1901 |
| Theological Seminary incorporated | April 10, 1907 |
| Theological Seminary Real Estate purchased | July 1, 1908 |

# Principals

| | |
|---|---|
| ELIPHALET PEARSON, LL.D. | 1778—1786 |
| EBENEZER PEMBERTON, LL.D. | 1786—1793 |
| MARK NEWMAN, A.M. | 1795—1810 |
| JOHN ADAMS, LL.D. | 1810—1833 |
| OSGOOD JOHNSON, A.M. | 1833—1837 |
| SAMUEL H. TAYLOR, LL.D. | 1838—1871 |
| FREDERIC W. TILTON, A.M. | 1871—1873 |
| CECIL F. P. BANCROFT, Ph.D., LL.D. | 1873—1901 |
| ALFRED E. STEARNS, Litt.D. | 1903— |

# Academy Preachers

PRINCIPAL A. E. STEARNS, LITT.D., L.H.D., Andover.

## Visiting Preachers

| | |
|---|---|
| PRESIDENT CLARENCE A. BARBOUR, D.D. | Rochester, N. Y. |
| REV. NEHEMIAH BOYNTON, D.D. | Brooklyn, N. Y. |
| DEAN CHARLES R. BROWN, D.D. | New Haven, Conn. |
| REV. H. L. BUEHLER, LITT.D. | Lakeville, Conn. |
| REV. WILLIS H. BUTLER | Boston, Mass. |
| REV. H. P. DEWEY | Minneapolis, Minn. |
| REV. D. BREWER EDDY | Boston, Mass. |
| REV. F. BOYD EDWARDS | Orange, N. J. |
| PRESIDENT W. H. P. FAUNCE | Brown University |
| PROFESSOR HARRY EMERSON FOSDICK | New York, N. Y. |
| RT. REV. EDWIN H. HUGHES | Malden, Mass. |
| REV. ALFRED R. HUSSEY | Lowell, Mass. |
| REV. ASHLEY D. LEVITT | Portland, Maine |
| PRESIDENT JAMES G. K. McCLURE | Chicago, Ill. |
| PRINCIPAL LEWIS PERRY | Phillips Exeter Academy |
| DR. JOHN W. PLATNER | Cambridge, Mass. |
| MR. DAVID R. PORTER | New York, N. Y. |
| VERY REV. EDMUND S. ROUSMANIERE, D.D. | Boston, Mass. |
| ROBERT E. SPEER, D.D. | New York, N. Y. |
| DR. J. ROSS STEVENSON | Princeton, N. J. |
| REV. ANSON PHELPS STOKES | New Haven, Conn. |
| PROFESSOR HENRY HALLAM TWEEDY | New Haven, Conn. |

ANDOVER
HISTORICAL

1778 APRIL 21. Constitution and Deeds of Trust signed by the Founders, Hon. Samuel Phillips and John Phillips, LL.D.
1778 April 28. Board of Trustees organized.
1778 April 30. School opened for instruction, with thirteen pupils.
1780 October 4. Act of incorporation passed.
1785 The second Academy built near the site of the present Administration Building.
1808 Theological Department opened.
1818 January 1. Academy opened.
1818 Third Academy, present Dining Hall, built.
1825 Philomathean Society founded.
1830 Scientific Department founded.
1833 Society of Inquiry founded.
1833-35 Commons built.
1840 Classical Course changed from two to three years.
1854 THE PHILO MIRROR first published.
1864 Stone Academy, fourth building, burned.
1865 Present Academy built.
1866 Draper Prize Competition founded by W. F. Draper.
1867 Scientific Course lengthened to three years.
1874 Classical Course lengthened from three to four years.
1875 Taylor Memorial Library founded.
1875 Semi-centennial of Philo celebrated.
1875 Cornerstone of new Chapel laid.
1876 New Chapel dedicated.
1878 Phillips Academy Centennial celebrated.
1878 Alumni Association organized.
1878 THE PHILLIPIAN first published.
1879 Latin Chair founded by John C. Phillips.
1879 Joseph Cook Greek Prizes established.
1883 Chemical Laboratory built.
1883 Semi-centennial of Society of Inquiry.
1884 Scientific Course lengthened to four years.
1885 THE PHILLIPIAN issued weekly.
1890 Running track completed.
1892 Forum organized.
1892 POT-POURRI first published.
1892 THE MIRROR changed to literary monthly.
1893 Four cottages completed.
1896 Robinson Prizes for excellence in debate founded.
1896 Gymnasium burned.
1900 Bancroft Cottage completed.
1900 Seventy-fifth Anniversary of Philo.

1901 Presentation of "Brothers Field".
1901 Department of Archaeology opened.
1902 Opening of Borden Gymnasium.
1903 Archaeology Building completed.
1903 One Hundred and Twenty-fifth Anniversary celebrated.
1908 Theological Seminary removed to Cambridge.
1908 Seventy-fifth Anniversary of Society of Inquiry.
1908 Seminary Real Estate purchased.
1909 Swimming Pool Fund started.
1910 Williams Estate purchased.
1911 Construction of Day and Bishop Halls.
1911 Swimming Pool Fund completed.
1911 New Administration Building completed.
1911 Swimming Pool completed.
1912 Isham Infirmary completed.
1912 Phillips Hall remodeled.
1912 Adams Hall completed.
1913 John Phelps Taylor Hall completed.
1914 Construction of Phillips Memorial Entrance.
1914 Day Bequest.
1914 Institution of Founders' Day.
1914 Bartlet Hall burned.
1915 Peabody House completed.
1916 New Track completed.
1917 P. A. Regiment organized.

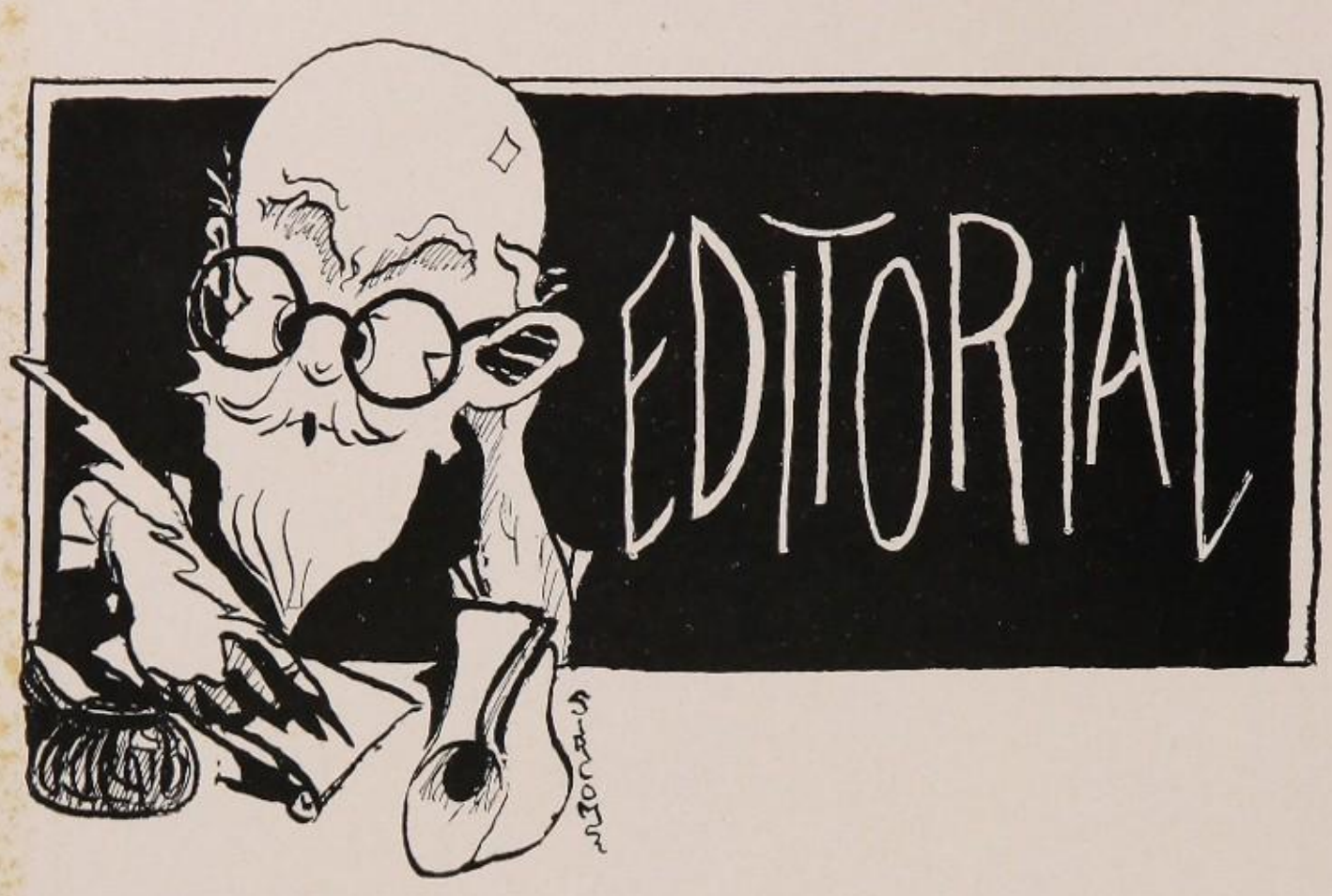


WE, the editors, representing the class of 1918 of Phillips Academy, present this twenty-sixth annual edition of the POT-POURRI and CLASS BOOK in the hope that the pages between these two covers may serve in some little way to keep clearer in our minds the events of the senior and last year of our class in Phillips Academy.

We hope that in the estimation of those who are in a position to judge, the class has lived up to the traditions and customs established throughout the long history of this school.

It is our desire that this book may help each one to keep up the friendships formed and, in future years, to recall the features of those we have chummed with here.

The Board has had quite a bit of outside assistance in getting out this edition, and we now extend our sincere thanks to all those who have so aided us.

Phillips Andover Academy..... 1917.

17-1918

S. Arakelyan
Cambridge, Mass

# SENIORS

## NED BLISS ALLEN

112 N. Poplar St., Carbondale, Ill.

Born December 30, 1899 — Carbondale, Ill.
Entered Andover 1917 — Dartmouth

## BROMWELL AULT

"BROM"

Elm Ave., Wyoming, Ohio

Born June 28, 1899 — Wyoming, Ohio
Entered Andover 1917 — Yale

K O A

## ROBERT CHAPMAN BATES

"BOB"

Bay Shore, Long Island, N. Y.

Born July 27, 1901 — Bay Shore, L. I.
Entered Andover 1916 — Yale

Dramatic Club (1917) — *Mirror Board* (1918)
Forum (1917-18) — Philo (1917-18)

## JAMES GALBRAITH BENNETT

"JIM" "JIMMY"

1112 Nicollet Ave., Minneapolis, Minn.

Born November 30, 1898 — Minneapolis, Minn.
Entered Andover 1915 — Yale

Winning Class 2nd Soccer Team (1916) — Rifle Team (1917-18)
Captain Class Soccer Team (1917)
Rifle Club Instructor (1917-18)
Executive Secretary Rifle Club (1918)

# CLASSICAL SENIORS

## GEORGE CRARY BOVAIRD

137 East 60th St., New York, N. Y.

Born June 19, 1901 — New York City
Entered Andover 1916 — Princeton

Α Γ Χ

Class Football

## DANIEL FISHER BROWN

"DAN" "FISH"

13 Portland Place, St. Louis, Mo.

Born June 28, 1900 — St. Louis, Mo.
Entered Andover 1915 — Yale

Φ Λ Δ

*Phillipian* Board
Mandolin Club (2 years)
Peabody Dance Committee
Senior Prom Committee

## CARL ERNEST BRICKEN

"BRICK"

Shelbyville, Ky.

Born December 28, 1898 — Shelbyville, Ky.
Entered Andover 1915 — Yale

Track Squad (3 years)
Choir

Glee Club (Soloist)
Forum

2nd Lieut. R. O. T. C.

## JOHN FISKE BROWN

"FAT" "BROWNIE"

4 North St., Plymouth, Mass.

Born June 13, 1901 — Plymouth, Mass.
Entered Andover 1917 — Harvard

2nd Football

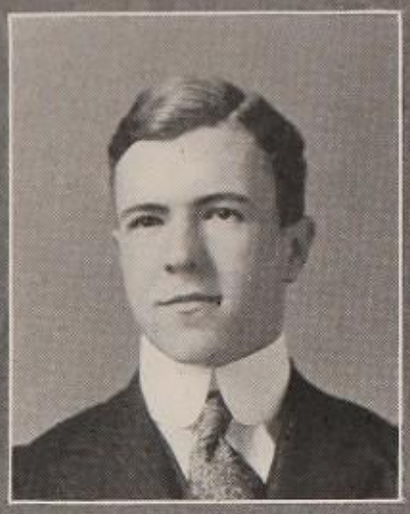

# CLASSICAL SENIORS

## PAUL BROWN

"PAUL"

125 State St., Portland, Me.

Born September 18, 1898 — Portland, Me.
Entered Andover 1916 — Williams

K O A
Student Council (1918)
Track Squad (1918)
Wrestling Squad (1917
Football Team (1917)
Vice-President Class (1918)
Glee Club (1917)
Captain, R. O. T. C.
Football Squad (1916)

## ROBERT A. BROWN, JR.

"BOB" "BROWNIE"

519 North 8th St., St. Joseph, Mo.

Born May 9, 1899 — St. Joseph, Mo.
Entered Andover Winter Term 1915-16 — Yale

## DONALD FISKE CAMERON

"DON"

328 Wilder St., Lowell, Mass.

Born April 13, 1900 — Westford, Mass.
Entered Andover 1917 — Harvard

Choir
R. O. T. C. Glee Club
Glee Club
Trumpet Band
Baseball Squad (1918)

## DONALD KENZIE CAMERON

"DON"

Derry, N. H.

Born September 6, 1900 — Masonville, N. Y.
Entered Andover 1914 — Princeton

Class Soccer (1915,1917)
Winning Class Soccer (1916)
Glee Club (1918)

# CLASSICAL SENIORS

## JOHN PORTER CARLETON

4 Occom Ridge, Hanover, N. H.

Born — Hanover, N. H.
Entered Andover 1917 — Dartmouth

ΦΛΣ — Fall Tennis Championship (1917)
Football Squad (1917) — Swimming Squad (1918)
President of Ski Club (1918) — Fire Lieutenant (1918)
Captain Tennis Team (1918)

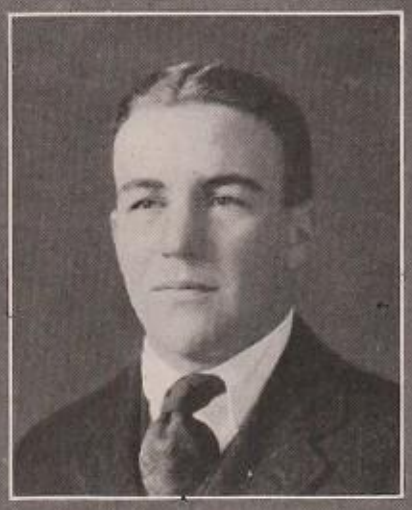

## RICHARD CHUTE

"DICK"

350 Marlborough St., Boston, Mass.

Born October 14, 1900 — Boston, Mass.
Entered Andover 1917 — Harvard

ΑΓΧ — Relay Team (1918)
Rifle Club — Winter Track Squad (1918)
Philo Congress

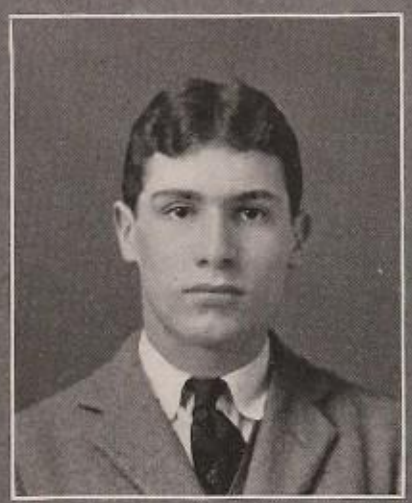

## DONALD CRAGIN

"DON"

11 Linden St., Worcester, Mass.

Born June 3, 1901 — Chicago, Ill.
Entered Andover 1917 — Yale

Philo Congress (1918) — Battalion Orderly Sergeant (1918)

## ALBERT HASTINGS CROSBY

"AL"

2104 Stevens Ave., Minneapolis, Minn.

Born February 12, 1900 — Minneapolis, Minn.
Entered Andover 1916 — Yale

ΑΓΧ — *Phillipian* Board (1917-18)
Cross Country Squad (1917)

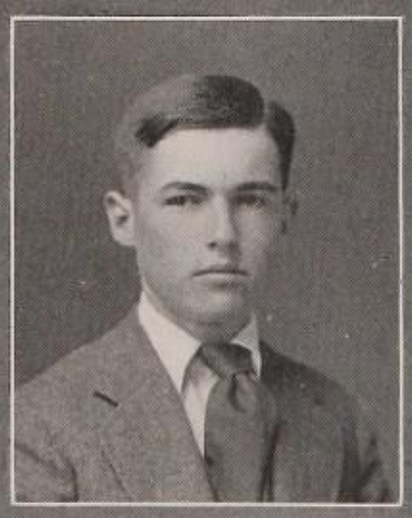

## WALTER EDWARD DAVIS

"WALT"

1824 Portland Ave., Minneapolis, Minn.

Born March 17, 1900 — Minneapolis, Minn.
Entered Andover 1917 — Williams

A U V

## JAMES MILTON DECAMP

"JIM" "JIMMIE"

The Auburndale, Cincinnati, Ohio

Born November 24, 1899 — Cincinnati, Ohio
Entered Andover 1915 — Yale

A U V
Class Baseball Team (1916)
Assistant Manager of Soccer (1916)
Glee Club (1917)
Athletic Council (1918)
Class Track Team
Class Swimming Team (1916)
Swimming Squad (2 years)
Manager of Soccer (1917)
Rifle Team (1917)
*Phillipian* Board (1917-18)
Secretary-Treasurer Ski Club

## PORTER STEVENS DICKINSON

"DICK"

Lunenburg, Mass.

Born June 14, 1900 — Fitchburg, Mass.
Entered Andover 1915 — Amherst

Choir (1917, 1918)

## HORACE HOLBROOK DODGE

"DUTCH"

Park St., Andover, Mass.

Born — Andover, Mass.
Entered Andover 1917 — Harvard

# CLASSICAL SENIORS

## EDWARD HOOPER ECKFELDT, Jr.

"TED" "ECKY"

300 Essex Ave., Orange, N. J.

Born November 1, 1900 — Orange, N. J.
Entered Andover 1916 — Princeton

K O A
Fire Police Force (1918)
Winter Track Squad (1918)
*Phillipian* Board (1917-18)
Boxing Club (1917)
Student Deacon
Fall Police Force

## JOHN CUSHING ESTY

"JOHNNIE" "JACK"

34 Market St., Bethlehem, Pa.

Born May 12, 1900 — Urbanna, Ill.
Entered Andover 1916 — Amherst

R. O. T. C. Glee Club
Vice-President Amherst Club
Philo Congress

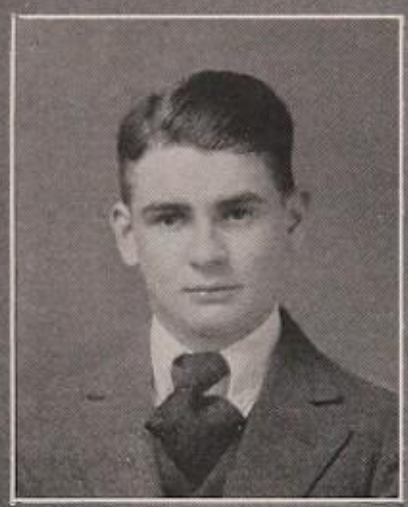

## HARRY FRANK, Jr.

"DAGO"

46 West 73rd St., New York, N. Y.

Born September 27, 1901 — New York City
Entered Andover 1917 — Princeton

## MITCHELL GRATWICK

"MIT"

800 Ferry St., Buffalo, N. Y.

Born May 19, 1900 — Buffalo, N. Y.
Entered Andover 1917 — Harvard

A Γ X
Hockey Team (1918)
2nd Football Team (1917)
Mandolin Club (1918)
Banjo Club (1918)

## DAVID LYMAN GREENE

"DAVE" "PARIS"

125 Bellevue Ave., Upper Montclair, N. J.

Born September 25, 1900 — Brooklyn, N. Y.
Entered Andover 1915 — Amherst

Choir (3 years) — Glee Club (1918)

## CHARLES CARROLL GRIFFIN

"HAWKINS"

85 Dudley Road, Newton Centre, Mass.

Born May 24, 1902 — Tokio, Japan
Entered Andover 1917 — Harvard

## HARRY ALBERT HARING, JR.

Front St., Massillon, Ohio

Born — Cleveland, Ohio
Entered Andover 1917 — Yale

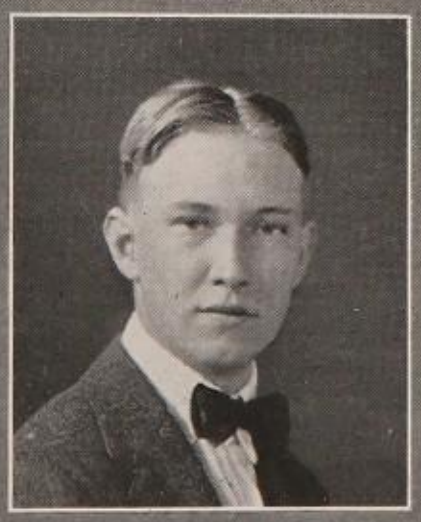

## HERBERT QUIMBY HORNE

"HORNEY"

141 Main St., Bradford, Mass.

Born June 3, 1899 — Haverhill, Mass.
Entered Andover 1917 — Dartmouth

Glee Club

# CLASSICAL SENIORS

## MAURICE HENRY HOUSEMAN

826 Madison Ave., Grand Rapids, Mich.

Born December 14, 1899 — Grand Rapids, Mich.
Entered Andover 1915 — Princeton

Class Football (1915) — Mandolin Club (1916-17, 1917-18)
House Captain Fire Department (1917-18)

## HERBERT HUMPHREY, Jr.

"HERB" "HUMP"

135 Atlantic Ave., Marblehead, Mass.

Born October 24, 1898 — Marblehead, Mass.
Entered Andover 1913 — Yale

Winning Class Track (1916) — Soccer Team (2 years)

## SEWELL ARTHUR JONES

"SAM" "JONESY"

56 High St., Andover, Mass.

Born September 11, 1899 — Whitman, Mass.
Entered Andover 1914 — Amherst

Class Soccer (1915) — Soccer Squad (1916-17)
R. O. T. C. Glee Club (1918)

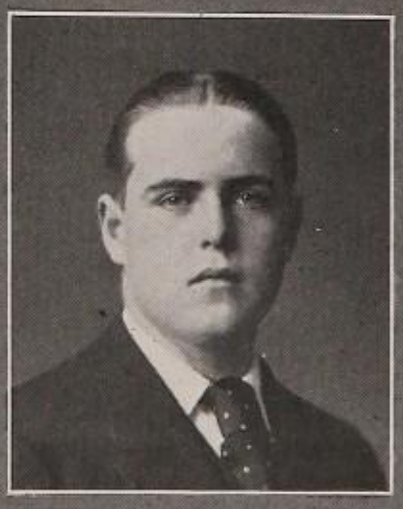

## RICHARD HAYES MEAGHER

"DICK"

5012 Drexel Boulevard, Chicago, Ill.

Born October 8, 1900 — Chicago, Ill.
Entered Andover 1915 — Yale Sheffield

ΦBX — Class Football

Swimming Team (3 years)

## HENRY JULIUS KALTENBACH, JR.

"KAL"

Park Hill, Yonkers. N, Y.

Born January 2, 1901 — Yonkers, N. Y.
Entered Andover 1917 — Princeton

Varsity Soccer Squad (1917)

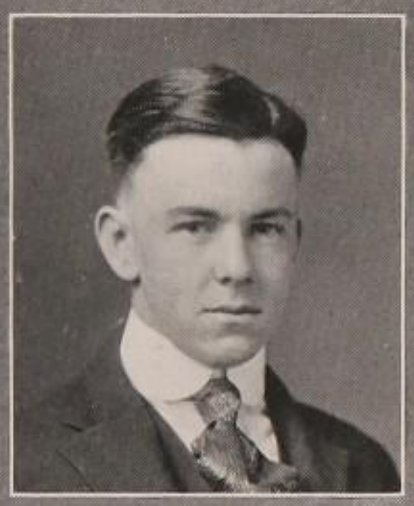

## JOSEPH CHOATE KEEFE

"JOE"

190 Broad St., New London, Conn.

Born September 27, 1899 — New London, Conn.
Entered Andover 1917 — Yale

Class Football

## BAUCUS CRONKHITE KELLOGG

"BAUC" "KELL"

223 Glen St., Glens Falls, N. Y.

Born August 24, 1901 — Glens Falls, N. Y.
Entered Andover 1917 — Williams

Glee Club — Class Basketball (1918)

## ALFRED THOMAS KENT

"AL"

375 West Elm St., Brockton, Mass.

Born March 4, 1900 — Brockton, Mass.
Entered Andover 1917 — Harvard

Φ B X — Class Football

Mandolin Club

# CLASSICAL SENIORS

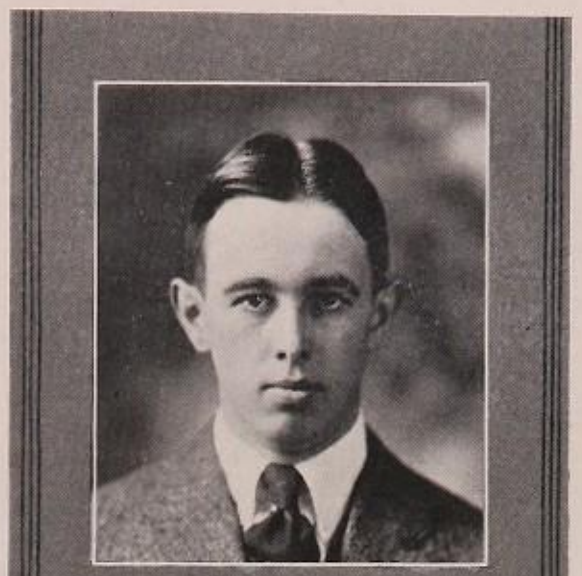

## THOMAS WYLIE KINNEY

"KIN"

375 Whitney Ave., New Haven, Conn.

Born August 15, 1899 — New Haven, Conn.
Entered Andover 1917 — Yale

Mandolin Club (1917-18)

Glee Club (1917-18)

## NATHANIEL TYLER LANE, JR.

"NAT"

St. Louis, Mo.

Born November 18, 1899 — St. Louis, Mo.
Entered Andover 1914 — Yale

Mandolin Club (3 years)
Class Soccer (1917-18)
Π A E

Banjo Club (3 years)
Student Council (1917-18)
Second Honor Roll (8 terms)

## RICHMOND LEWIS

"RICH" "FAT" "DICK"

190 Long Hill, Springfield, Mass.

Born March 19, 1901 — Springfield, Mass.
Entered Andover 1916 — Williams

Choir
*Phillipian* Board

Glee Club (2 years)
Fire Captain

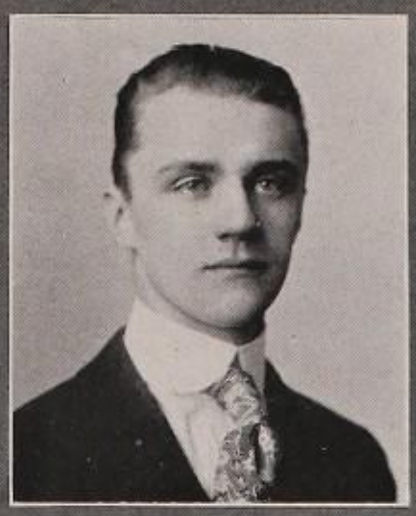

## PHILIP BARKER LORD

"PHIL"

Haverhill St.. Lawrence, Mass.

Born July 25, 1900 — Lawrence, Mass.
Entered Andover 1915 — Harvard

Honor Roll (Spring 1916, Fall, Winter, Spring, 1917)

## THOMAS EGERY LUNT

"TOM" "TOMMY"

9 Buckingham St., Rochester, N. Y.

Born December 15, 1898
Entered Andover 1914 — Yale

Winning Class Football Team (1916)
Assistant Business Manager Mirror (1916-17)
Secretary Philo (Fall 1917) Vice-President Philo (Winter 1918)
Business Manager *Mirror* (1917-18) Football Squad (1917)

## LOWELL MacDONALD

"MAC"

37 Hancock St., Bar Harbor, Me.

Born January 21, 1899 — Jacksonville, Fla.
Entered Andover 1915 — Yale

Varsity Football (1917) 2nd Football (1916)
Fire Captain (1918)

## LINDSLEY McCHESNEY

"MAC"

12 Whitman Place, Troy, N. Y.

Born September 1, 1900 — Troy, N. Y.
Entered Andover 1916 — Yale

Class Soccer (1917) Rifle Team (1917, 1918)

## WILLARD LAWYER McKINSTRY

"BILL" "MAC"

270 Paddock St., Watertown, N. Y.

Born October 20, 1898 — Watertown, N. Y.
Entered Andover 1915 — Amherst

# CLASSICAL SENIORS

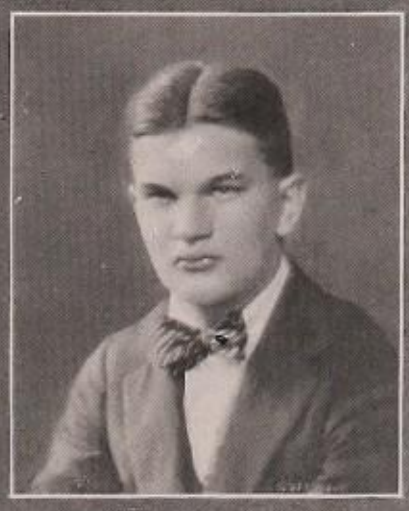

## CARGILL MacMILLAN

"MAC"

317 Clifton Ave., Minneapolis, Minn.

Born October 10, 1900 — La Crosse, Wis.
Entered Andover 1916 — Yale

Rifle Team (1917-18) — *Phillipian* Board

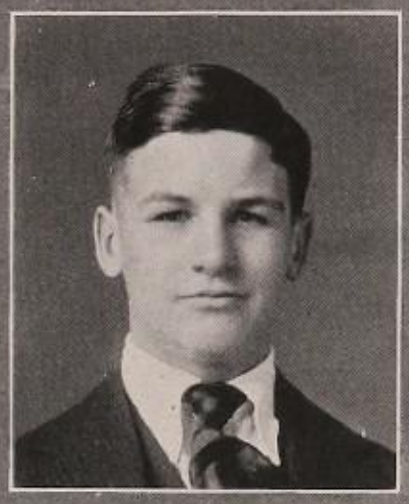

## GORDON PRESTON MARSHALL

"MARSH"

114 Kirkstall Road, Newtonville, Mass.

Born — Roslindale, Mass.
Entered Andover 1917 — Yale

ΠΑΕ — 1st Lieut., R. O. T. C.

## HARRY REINHARD MARSHALL

299 Main St., West Haven, Conn.

Born January 23, 1900 — Jersey City, N. J.
Entered Andover 1916 — Yale

AUV — Class Swimming Team (1917)
Swimming Team (1918)

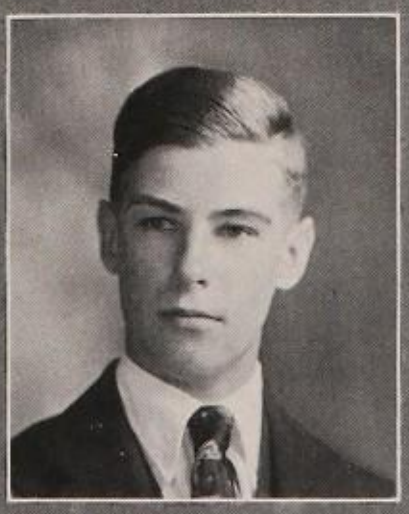

## HOWARD WALKER MARSHALL

"BONES"

114 Kirkstall Road, Newtonville, Mass.

Born October 8, 1899 — Roslindale, Mass.
Entered Andover 1916 — Yale

ΠΑΕ — Class Track (1916, 1917)
Captain R. O. T. C. — Spring Police Force
Winning Class Tennis (1917)

## GEORGE IRWIN McILWAIN

"PORKY"

3 Concord Ave., Cambridge, Mass.

Born May 23, 1900 — New York City
Entered Andover 1917 — Princeton

## JOHN PHILIP MEYER

"JOHNNY"

1605 Missouri Ave., St. Louis, Mo.

Born November 24, 1899 — St. Louis, Mo.
Entered Andover 1917 — Yale

Varsity Soccer Team (1917)

## SPENCER HOTCHKISS MILLER

"SPENCE"

720 Broad St., Meriden, Conn.

Born April 21, 1901 — Meriden, Conn.
Entered Andover 1916 — Yale

Class Soccer (1917)

## JOHN ARTHUR DICKINSON MINER

"ART" "JACK"

150 Hillside Ave., Naugatuck, Conn.

Born April 11, 1900 — Naugatuck, Conn.
Entered Andover 1917 — Yale

A U V — Glee Club

Cross Country Squad (Fall 1917)

# CLASSICAL SENIORS

## ROBERT EARLE MOODY

Clark Road, Ballardvale, Mass.

Born March 30, 1901 — So. Worthington, Mass.
Entered Andover 1917 — Harvard

## PAUL FREDERICK MOORE

"PAUL"

120 Keyes Ave., Watertown, N. Y.

Born January 12, 1901 — Watertown, N. Y.
Entered Andover 1916 — Cornell

## SINGLETON PEABODY MOOREHEAD

"SING"

Hidden Field, Andover, Mass.

Born October 15, 1900 — Saranac, N. Y.
Entered Andover 1914 — Harvard

A U V
Winning Class Football (1916) — Class Football (1915)
Class Swimming (1915-16) — Football Team (1917)
Swimming Team (1917-18) — Swimming Squad (1916-17)
Art Editor POT-POURRI — President Harvard Club
District Fire Chief
Chief Police Force (Spring 1918)

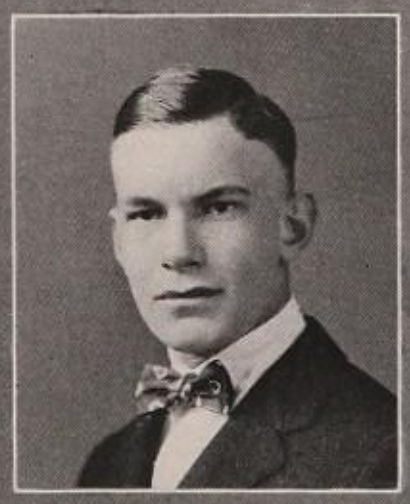

## BENNET BRONSON MURDOCK

"MURDIE"

Murdock Ave., Meriden, Conn.

Born January 15, 1901 — Meriden, Conn.
Entered Andover 1916 — Yale

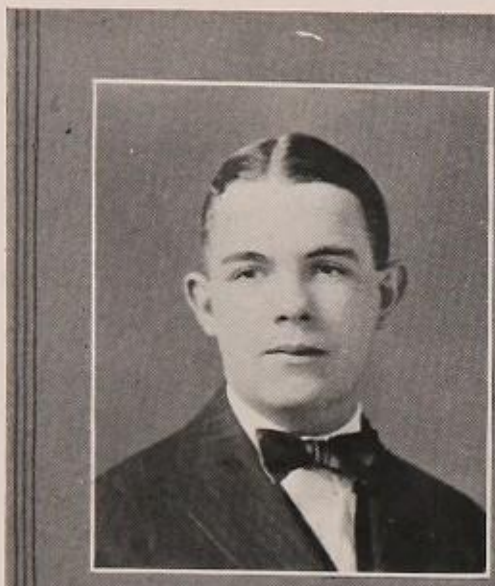

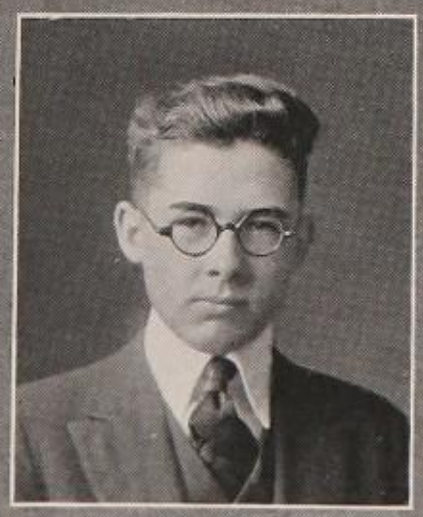

# CLASSICAL SENIORS

## EDWARD ABBOTT NEILEY

"ED"

5 Wolcott Road, Winchester, Mass.

Born March 26, 1900 — Revere, Mass.
Entered Andover 1917 — Amherst

ΦΑΣ — Second Honor Roll

## STEPHEN BARTON NEILEY

"STEVE"

5 Wolcott Road, Winchester, Mass.

Born March 26, 1900 — Revere, Mass.
Entered Andover 1917 — Amherst

ΦΑΣ — Banjo Club (1917-18)

## LOUIS GREGG NEVILLE, JR.

"NEV"

60 State St., Boston, Mass.

Born July 20, 1900 — Nashua, N. H.
Entered Andover 1915 — Williams

AUV — Assistant Manager of Football
Manager of Football — Secretary-Treasurer Armstrong League
Swimming Team (2 years) — Captain Swimming Team (1918)
Dramatic Club (1917) — *Phillipian* Board (2 years)
Treasurer Society of Inquiry — Advisory Board
Athletic Council (2 years) — Senior Prom Committee
Class Day Committee — Class Day Orator (Resigned)
Student Council — Head Cheer Leader (Spring 1918)
1st Lieut. R. O. T. C. — Grill Committee
Managing Editor POT-POURRI (1918)
Assistant Managing Editor POT-POURRI (1917)

## GRANT KENNETH NEWKIRK

"KIRK"

11 Germain St., Worcester, Mass.

Born August 10, 1899 — Port Rowan
Entered Andover 1917 — Williams

# CLASSICAL SENIORS

## STEWART NICHOLS

"NICK"

804 Strong Ave., Elkhart, Ind.

Born February 18, 1900 — Chicago, Ill.
Entered Andover 1916 — Amherst

## JOHN KENDALL NORWOOD

"KEN"

15 Albion St., Lawrence, Mass.

Born April 23, 1899 — Lawrence, Mass.
Entered Andover 1917 — Harvard

## MERRILL FRANCIS NORWOOD

"MICKEY"

15 Albion St., Lawrence, Mass.

Born October 1, 1900 — Lawrence, Mass.
Entered Andover 1916 — Harvard

## ROBERT GUTHRIE PAGE

"BOB"

10 Vista Road, Madison, Wis.

Born July 7, 1901 — Columbus, Ohio
Entered Andover 1917 — Yale

Class Football (1917) — Winter Track Squad (1917-18)
First Honor Roll

## GEORGE LYMAN PAINE, Jr.

"BEANS"

428 Orange St., New Haven, Conn.

Born November 16, 1901 — New York City
Entered Andover 1917 — Harvard

ΦΔΣ
Class Track (1916)
Assistant Manager Swimming (1917)
Captain Class Football (1917)
Manager Swimming (1918)
Winter Track Squad (1918)
Treasurer Harvard Club (1916, 1917)
Choir (1916-17, 1917-18)
Glee Club (1916-17, 1917-18)
Athletic Council (1917-18)
Chief of Fire Department (1917-18)

## EDWARD WELLS PETERS

"PETE" "ED"

186 North Ave., Haverhill, Mass.

Born January 1, 1900 — Northampton, Mass.
Entered Andover 1915 — Harvard

ΦΔΣ
Class Track (1916)
Assistant Manager Swimming (1917)
Captain Class Football (1917)
Manager Swimming (1918)
Winter Track Squad (1918)
Treasurer Harvard Club (1916, 1917)
Choir (1916-17, 1917-18)
Glee Club (1916-17, 1917-18)
Athletic Council (1917-18)
Chief of Fire Department (1917-18)

## JOHN MANNING PHILLIPS

53 Phillips St., Andover, Mass.

Born May 15, 1901 — Andover, Mass.
Entered Andover 1913 — Harvard

ΦΔΣ
Soccer Team (1917)
Winning Class Soccer (1916)
Rifle Club (1917, 1918)
Secretary of Inquiry (Second Half)

## EDWARD S. RAWSON, Jr.

"NED"

14 Berry St., Glens Falls, N. Y.

Born January 21, 1900 — Staten Island, N. Y.
Entered Andover 1917 — Yale

Mandolin Club (1917-18)

# CLASSICAL SENIORS

## CHARLES ALEXANDER ROBINSON, Jr.

"ALEX"

Peekskill, N. Y.

Born March 30, 1900 — Princeton, N. J.
Entered Andover 1917 — Princeton

## GEORGE CHILDS ROSE

"ROSEY"

155 South Main St., Ellenville, N. Y.

Born January 30, 1901 — Ellenville, N. Y.
Entered Andover 1917 — Harvard

## EMANUEL JEROME ROSENBERG

"ROSEY"

57 West 111th St., New York, N. Y.

Born February 23, 1901 — New York City
Entered Andover 1914 — Harvard

President Philomathean Society (Fall and Winter (1917-18)
Student Council (Fall and Winter 1917-18)

## MORRIL GOODWIN SPRAGUE

Harvard, Mass.

Born December 11, 1899 — Harvard, Mass.
Entered Andover 1917 — Dartmouth

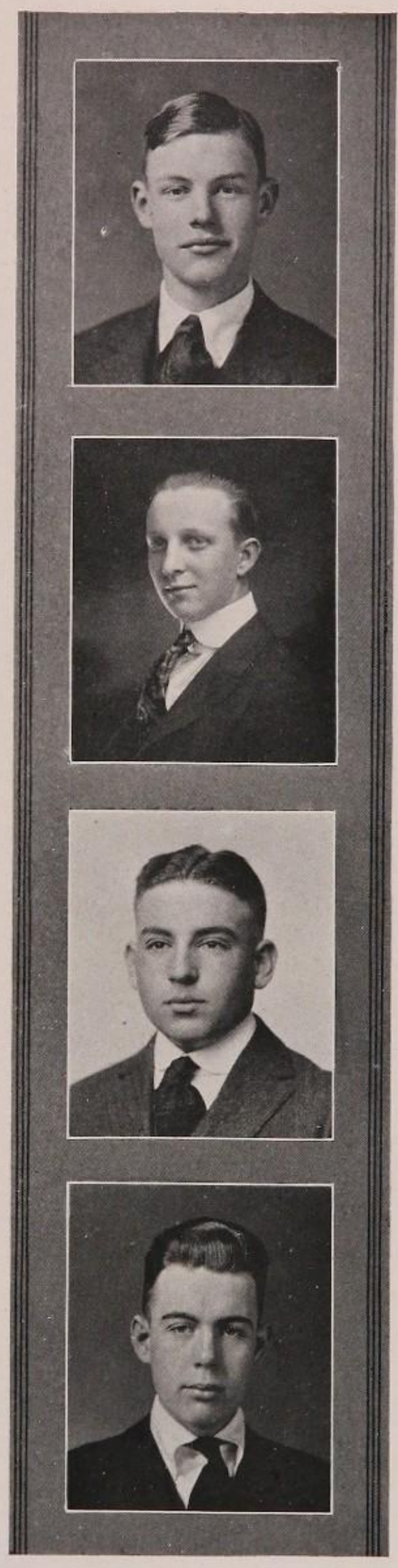

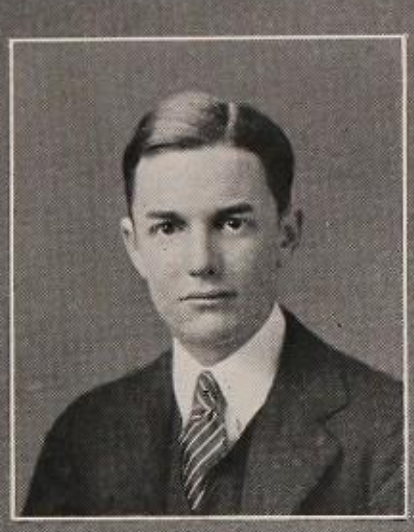

## CLASSICAL SENIORS

### HARRY K. SCHAUFFLER

"BUM"

3903 Warwick Boulevard, Kansas City, Mo.

Born January 1, 1901 — Chihuahua City, Mexico
Entered Andover 1916 — Williams

Second Honor Roll — Rifle Club (2 years)
Schweppe English Prize (1917) — Lawrence Work (1917)
Rifle Instructor (1917-18) — Speaker of Philo Congress (1918)
Leader Winning School Debating Team (1917)

### LEONARD NORTH SEYMOUR

"NEB"

Elgin, Nebraska

Born February 4, 1900 — Elgin, Neb.
Entered Andover 1917 — Amherst

### ADRIAN WARREN SMITH, JR.

"SHRIMP" "ADIE"

135 Oakland Place, Buffalo, N. Y.

Born June 3, 1900 — Bradford, Pa.
Entered Andover 1917 — Yale

ΑΓΧ — Winning Class Swimming Team

### FREDERICK MERWIN SMITH

"FRED"

54 North Main St., South Hadley Falls, Mass.

Born — South Hadley Falls, Mass.
Entered Andover 1915 — Yale

ΑΓΧ
Class Football Team (1915) — Class Baseball (1916)
Class Swimming Team (1916, 1917) — Class Wrestling (1917)
Captain Class Swimming Team (1917) — Relay Squad (1918)
Football Squad (1917) — Winter Track Squad (1918)

# CLASSICAL SENIORS

## GEORGE VAN SICLEN SMITH

"GEORGE" "VAN STACKPOLE"

8418 Oxford Ave., Richmond Hill, L. I., N. Y.

Born September 17, 1900 — New York City
Entered Andover 1915 — Harvard

ΦBX — Secretary of Inquiry (1917, 1918)
Student Council (1916-17, 1917-18) — *Mirror* Board (1918)
Class Football (1917) — Manager Class Football (1917)
President of Inquiry (Spring 1918) — Spring Police Force
Secretary and Treasurer of School (Winter 1918)

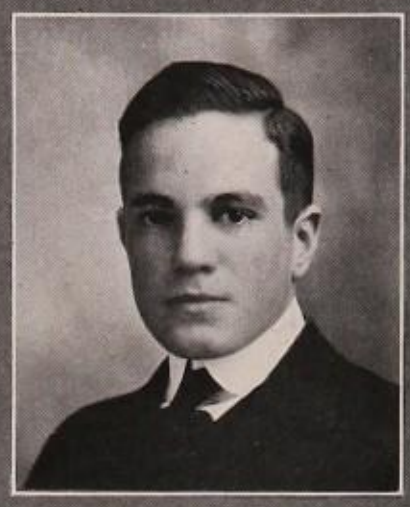

## DONALD CARTER STARR

"DON"

Everett Ave., Winchester, Mass.

Born January 29, 1901 — Cambridge, Mass.
Entered Andover 1916 — Harvard

ΑΤΧ — Mandolin Club (2 years)
Glee Club (1918) — Hockey Squad (1918)

## JOHN FRYE STEARNS

"DEAK"

6 Pine St., Concord, N. H.

Born January 14, 1900 — Warren, Me.
Entered Andover 1917 — Bowdoin

## PHILIP MORRIS STEARNS

School St., Andover, Mass.

Born September 17, 1900 — Evanston, Ill.
Entered Andover 1913 — Williams

Varsity Swimming Squad (1917, 1918) — Class Soccer (1917)
Winning Class Soccer Team (1916) — Class Wrestling (1918)

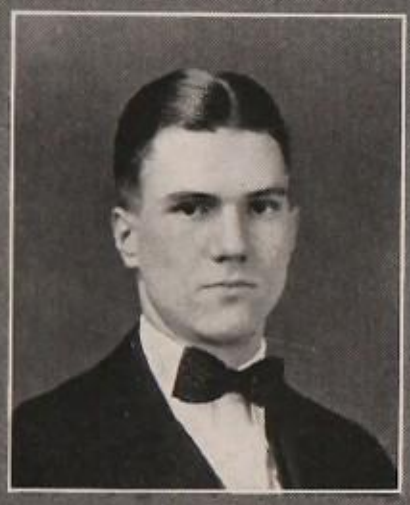

# CLASSICAL SENIORS

## WILLIAM EDWARDS STEVENSON

"BILL"

86 Mercer St., Princeton, N. J.

Born October 25, 1900 — Chicago, Ill.
Entered Andover 1915 — Princeton

ΠΑΕ
Track Squad (2 years)
Relay Team (1918)
Draper Speaker (2 years)
Choir (3 years)
Student Council (1918)
Chief Fall Police Force (1917)
Deacon (2 years)
Vice-President Student Council (1918)
Peabody Dance Committee (1918)
Manager of Wrestling (1918)
Quartet
Chairman Class Day Committee
Captain R. O. T. C.
Class Track Team (1916)
Relay Squad (2 years)
Fall Police Force (1916)
Assistant Manager Baseball (resigned)
Glee Club (3 years)
Secretary Senior Class (1917)
Cross Country Squad (1917)
Means Prize Speaker
Dramatic Club (1917)
Chief of Fire Police
Orchestra (2 years)
Means Speaker
Senior Prom Committee
Athletic Council (1918)

## GEORGE ABRAM THORNTON

Bedford, Ind.

Born March 1, 1898 — Bedford, Ind.
Entered Andover 1915 — Yale

ΠΑΕ
Glee Club (1916-17)
Mandolin Club (2 years)
Manager of Musical Clubs (1917-18)
Varsity Track Squad (2 years)
Battalion Band (1917-18)
Assistant Manager of Swimming (1916-17)
Treasurer of Society of Inquiry (1916-17)
Class Football (1915-16)
Class Deacon (1917-18)
Student Council (1917-18)
Choir (1915-16)

## ALEXANDER TISON, JR.

"AL" "ALEC"

Born — New York, N. Y.
Entered Andover 1914 — Harvard

Class Football (1916)
Class Track (1915, 1916)
2nd Football Team (1917)
Track Squad (Winter 1917)

## FREDERIC DE PEYSTER TOWNSEND, JR.

"FRED" "DIP"

Cooperstown, N. Y.

Born April 23, 1900 — Cambridge, Mass.
Entered Andover 1915 — Williams

ΑΤΧ
Class Football (1918)
Swimming Team (1917, 1918)
Fall Police Force (1917)

# CLASSICAL SENIORS

## GEORGE CLAPP VAILLANT

"GEORGE"

165 Commonwealth Ave., Boston, Mass.

Born April 5, 1901 — Boston, Mass.
Entered Andover 1916 — Harvard

## HAROLD IRVING WEBER

"LOU" "WEB"

335 South Van Ness Ave., Los Angeles, Cal.

Born August 28, 1899 — Zanesville, Ohio
Entered Andover 1915 — University of California

## JOHN WALKER WHEELER, JR.

"JACK"

420 Beechwood Ave., Bridgeport, Conn.

Born August 25, 1898 — Bridgeport, Conn.
Entered Andover 1916 — Yale

Class Tennis Team (Fall 1916)
Winning Class Tennis (Fall 1917)
Hockey Squad (1917-18)
Track Squad (Winter 1918)

## WILLIAM D. WILLIAMS

"PILL"

127 North Main St., London, Ohio

Born November 11, 1900 — London, Ohio
Entered Andover 1917 — Cornell

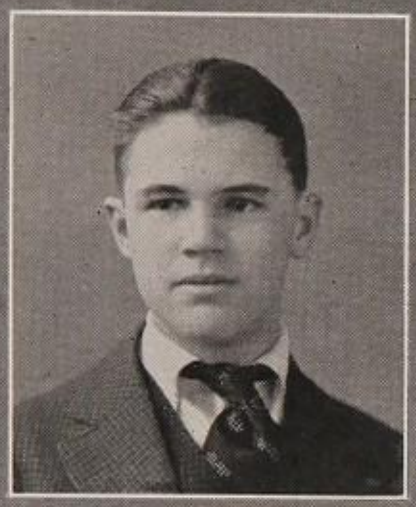

## JOHN CHAPMAN WILSON

"JACK"

305 Chestnut Ave., Trenton, N. J.

Born August 19, 1899 — Trenton, N. J.
Entered Andover 1915 — Princeton

Managing Editor of *Mirror* (1918)
Choir
Dramatic Club (2 years)
Mandolin Club (3 years)
Glee Club (1918)
Cross Country Squad (1917)
Vice-President Philo (1918)

## RICHARD MINOT WOOD

"WOODIE" "DICK"

Keyworth Ave., Baltimore, Md.

Born January 15, 1900 — Baltimore, Md.
Entered Andover 1916 — M. I. T.

## ROGER MIRICK WOOLLEY

"ROG"

1 Sidney Place, Brooklyn, N. Y.

Born October 17, 1898 — Brooklyn, N. Y.
Entered Andover 1913 — Yale

ΑΓΧ
2nd Football Team (1917)
Junior Prom Committee (1917)
Vice-President of Class (Winter 1917)
President of Class (Spring 1917)
President of School (Fall 1917)
President of Yale Club (1917-18) (resigned)
Vice-President Inquiry (1917)
Vice-President Armstrong League (1915)
Student Council (1914-15)
Manager Class Football (1913)
1st Lieut., R. O. T. C.
President of Inquiry (1917) (resigned)
President of Armstrong League (1917-18)
President Student Council (1917-18) (resigned)

## JOHN BOOTH WORKS, JR.

"JOHNNY"

2032 East 115th St., Cleveland, Ohio

Born September 11, 1900 — Cincinnati, Ohio
Entered Andover 1917 — Yale

Mandolin Club (1918)

# SCIENTIFIC SENIORS

## OTIS CLAPP ANGIER

"OTS"

Lawn Ave., Framingham, Mass.

Born December 8, 1899 — Quincy, Mass.
Entered Andover 1917 — Harvard

Class Soccer — Ski Club

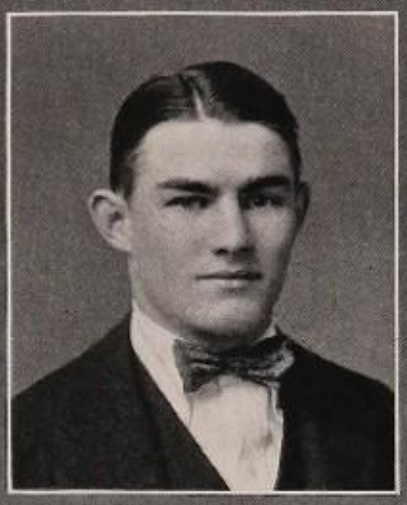

## CLAYTON EDDY BAILEY, JR.

"JUNE"

960 Park Ave., New York, N. Y.

Born July 31, 1899 — Jamestown, N. Y.
Entered Andover 1914 — Yale Sheffield

KOA — President of School (Winter 1918)
Football Team (1917) — Peabody Dance Committee (1917, '18)
Track Squad (1915-18) — Assistant Manager Track (1916)
Captain Relay Team (1918) — Athletic Council (3 years)
Student Council (1917, '18) — President Student Council (1918)
Police Force (1916) — Grill Committee
Captain, R. O. T. C. — Captain Track Team (1918)
Captain Winning Class Football Team (1916)
Spring Cheering Staff

## CALDWELL BAKER

"CALL"

108 Harvard St., Springfield, Mass.

Born February 15, 1898 — New York City
Entered Andover 1916 — Yale Sheffield

ΦΔΔ — 2nd Football (1916)
Varsity Football (1917) — 2nd Lieut., R. O. T. C.

## LELAND DYER BAKER

"BAKE" "HOBY" "HOME-RUN"

104 Bradford St., Provincetown, Mass.

Born September 9, 1897 — Provincetown, Mass.
Entered Andover 1915 — Harvard

## MARC WILLIAMS BODINE

"BODIE"

Wellsboro, Pa.

Born February 4, 1899 — Wellsboro, Pa.
Entered Andover 1917 — University of Pennsylvania

## ALBERT CURTIS BOGERT

"CURT"

Linden Ave., Oradell, N. J.

Born October 25, 1899 — Oradell, N. J.
Entered Andover 1915 — Princeton

Mandolin Club (1917, 1918)
Winter Track Squad (1917)
Relay Team Alternate (1918)
Class Track Team (1916)
Dramatic Club (1917)
Track Squad (1918)

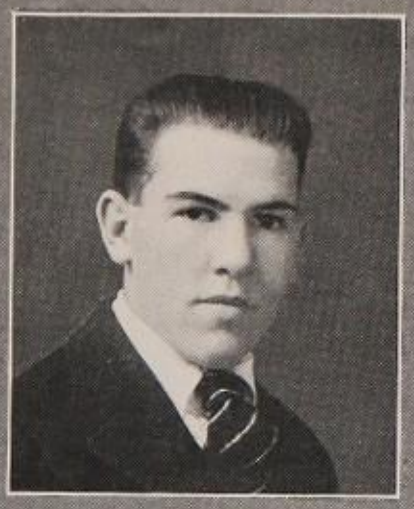

## KENNETH BOXLEY BOLTON

"KEN" "MUGGSY"

328 2nd Ave., Troy, N. Y.

Born January 13, 1901 — Troy, N. Y.
Entered Andover 1917 — Cornell

ΠΛΕ

Swimming Squad (1917-18)

## WILLIAM ROLLINS BREWSTER

"ROLLO"

8 Judson Road, Andover, Mass.

Born February 17, 1901 — Andover, Mass.
Entered Andover 1917 — Harvard

# SCIENTIFIC SENIORS

## FERRIS BALDWIN BRIGGS

"BRIGGSY"

373 Washington Ave., Brooklyn, N. Y.

Born February 16, 1900 — New London, Conn.
Entered Andover 1915 — Yale Sheffield

Second Honor Roll
Orchestra (1916, 1917)
Glee Club (1918)
Lacrosse Team (1916)
Winning Class Soccer (1916)
Battalion Band (1918)
Class Football Team (1917)

## CLARK JAMES BURNHAM, JR.

"JIM"

1750 Bushnell Place, Berkeley, Cal.

Born October 8, 1900 — San Francisco, Cal.
Entered Andover 1915 — University of California

AUV
Winning Class Football (1916)
Class Basketball (1916-17)
Class Wrestling (1917)
Glee Club (1918)
District Chief in Fire Department
1st Lieut., R. O. T. C.
Boxing Club (1917)
Wireless Club (1916-17)
Class Track (1916)
Winter Track Squad (1918)
R. O. T. C. Brass Band

## ABBOTT CHASE

94 Summer St., Andover, Mass.

Born December 16, 1898 — Andover, Mass.
Entered Andover 1913 — M. I. T.

Class Soccer (1914)
Winning Class Soccer (1916)
Class Wrestling (1917)
Assistant Manager Soccer (1915)
Rifle Team (1916)
Soccer Squad (1917)

## CHARLES YARDLEY CHITTICK

176 North 6th St., Newark, N. J.

Born October 22, 1900 — Newark, N. J.
Entered Andover 1917 — M. I. T.

Cross Country Team (1917)
Hockey Team (1918)

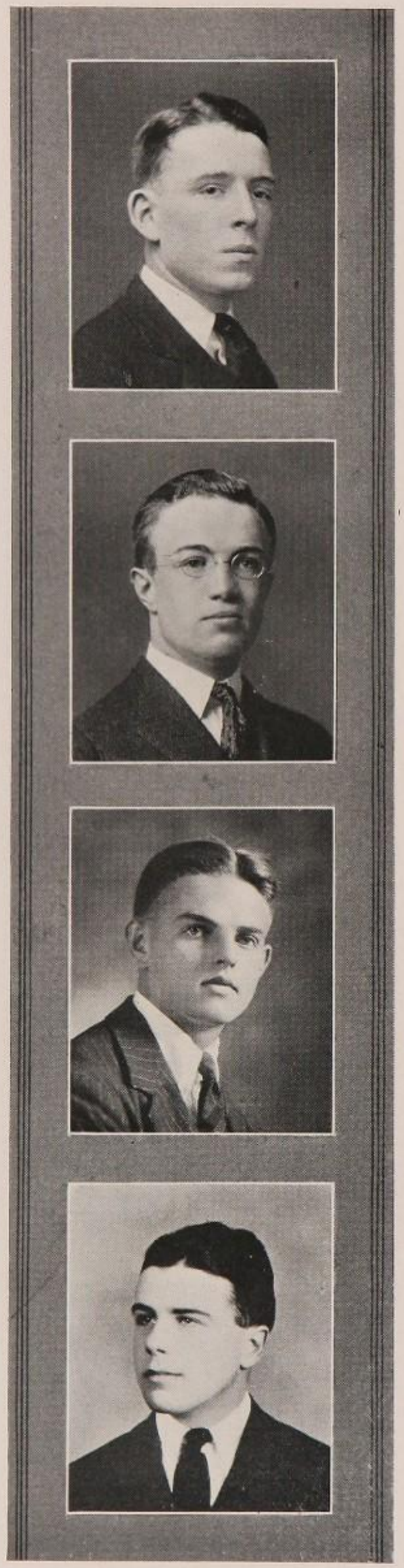

# SCIENTIFIC SENIORS

## DANIEL ERWIN COBURN

"DAN"

503 N. Pennsylvania St., Indianapolis, Ind.

Born August 6, 1898 — Indianapolis, Ind.
Entered Andover 1914 — Yale Sheffield

KOA
Class Baseball (1916)
Soccer Team (1915, '16, '17)
Class Swimming (1915)
Athletic Council (2 years)
Captain Soccer (1916-17)

## HOBART FAIRCHILD COLE

"HOBIE" "KING"

667 State St., Bridgeport, Conn.

Born November 13, 1898 — Bridgeport, Conn.
Entered Andover 1916 — Yale Sheffield

Class Football Team (1918)
Class Wrestling Team (1918)

## NORMAN DODD

"NORM"

344 Montrose Ave., South Orange, N. J.

Born June 29, 1899 — South Orange, N. J.
Entered Andover 1916 — Yale Sheffield

KOA
Baseball Squad (1917)
Captain Hockey Team (1917-18)
Vice-President of School
Hockey Squad (1916-17)
Soccer Team (1917)
Athletic Council (1917-18)
Captain Baseball Team (1918)
Spring Cheering Staff

## EUGENE SCHUYLER ENGLISH

"SKY"

304 Beacon Lane, Merion, Pa.

Born October 12, 1899 — New York City
Entered Andover 1913 — Yale Sheffield

KOA
Secretary Class (Spring 1916)
Police Force (Fall 1917)
Manager Class Football (1915)
Vice-President Class (Fall 1916)
Secretary Class (Winter 1916)
Manager Class Baseball (1916)
Manager Class Soccer (1916)

# SCIENTIFIC SENIORS

## CRAWFORD FAIRBANKS FAILEY

"CRAWF"

416 South 6th St., Terre Haute, Ind.

Born January 30, 1900 — Terre Haute, Ind.
Entered Andover 1916 — Yale Sheffield

AUV — Mandolin Club (2 years)
Leader Banjo Club (1918)

## JOHN KITCHENER FAIRBAIRN

"JACK"

112 Buell Ave., Joliet, Ill.

Born February 25, 1900 — Port Hope, Ontario
Entered Andover 1917 — Cornell

KOA — Football Team (1917)

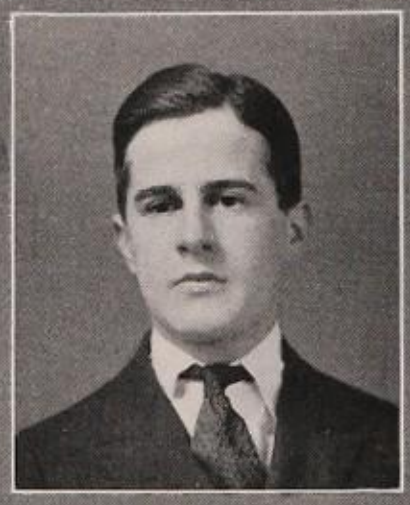

## ARTHUR FERGUSON

"ARTIE"

1601 Wesley Ave., Evanston, Ill.

Born July 27, 1898 — Evanston, Ill.
Entered Andover 1916 — Yale Sheffield

ΦBX — Winning Class Soccer (1916)
Soccer Squad (1917) — Swimming Team (1917-18)
Class Swimming (1916)

## WILLIAM GRAY, JR.

"BILL"

50 Sparhawk St., Amesbury, Mass.

Born November 24, 1899 — Amesbury, Mass.
Entered Andover 1915 — M. I. T.

ΦΛΣ — Class Swimming (1916)
Assistant Manager Hockey (1917) — Winter Track Squad (1917)
Student Council (1917-18) — Manager Hockey (1918)
Athletic Council (1917-18) — Glee Club (1917)
Jazz Band (1917-18) — Fire Lieutenant (1917-18)
Manager Fall Class Track (1918) — Spring Police Force

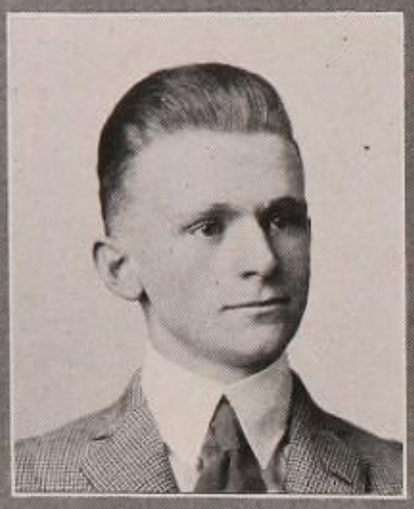

## GEORGE FREDERICK HAMER, Jr.

Broadway, Lawrence, Mass.

Born June 17, 1900 — Lawrence, Mass.
Entered Andover 1917 — M. I. T.

## BRODERICK HASKELL, Jr.

"BROD"

Miller Park, Franklin, Pa.

Born August 22, 1899 — Grand Rapids, Mich.
Entered Andover 1916 — M. I. T.

ΦΛΣ
Manager of Tennis (1918)
Captain Senior Track (1917-18)
President M. I. T. Club (1917-18)
Peabody Dance Committee (1918)
Class Basketball (1916-17)
Track Squad (1918)
Athletic Council (1918)
Fall Police Force (1917)
Jazz Band
Fire Police Force (1917-18)
Class Swimming (1916-17)
Captain in Q. M. Dept., R. O. T. C.

## WALTER MAYDOLE HIGLEY

"WALT" "WALLIE" "HIGG"

271 N. Broad St., Norwich, N. Y.

Born January 23, 1899 — Norwich, N. Y.
Entered Andover 1915 — Undecided

Cross Country Squad (1916, 1917)

## KIMBARK JAFFREY HOWELL

"KIM"

66 Mott Ave., New London, Conn.

Born February 8, 1900 — Chicago, Ill.
Entered Andover 1917 — Yale Sheffield

Cross Country Squad (1917)

# SCIENTIFIC SENIORS

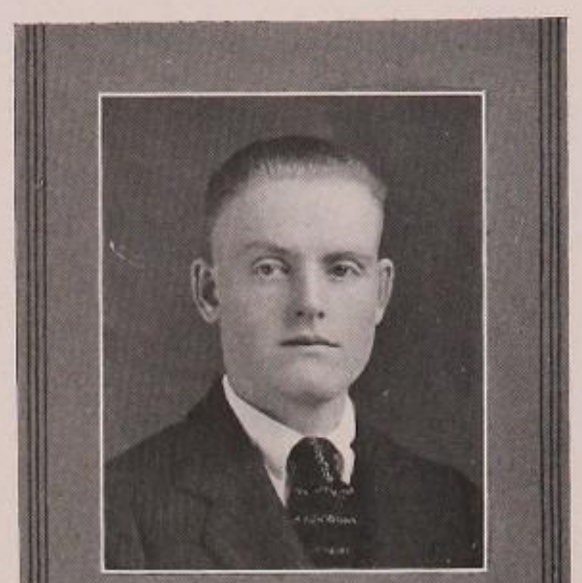

## JOHN EDWARD HUSSEY

"ED" "HUSS"

5811 Cabanne St., St. Louis, Mo.

Born January 8, 1900 — St. Charles, Mo.
Entered Andover February 1917 — Yale Sheffield

Philo Congress — Battalion Glee Club
Soccer Team (1917)

## WILLIAM HOWARD LONGWELL JAMES

"JIM" "SHORTY"

105 West Third St., Oil City, Pa.

Born, Oct. 21, 1898 — Oil City, Pa.
Entered Andover 1917 — M. I. T.

Glee Club (1917-1918)

## EDGAR A. KAHN

"ED"

62 Rowena St., Detroit, Mich.

Born — Detroit, Mich.
Entered Andover 1917 — Dartmouth

Class Football (1917) — Hockey Team (1918)
Baseball Squad (1918)

## JAMES HARRINGTON KENNEDY, JR.

"JIMMIE"

Methuen, Mass.

Born June 18, 1897 — Methuen, Mass.
Entered Andover 1916 — M. I. T.

# SCIENTIFIC SENIORS

## DONALD KLOPFER

"DON"

West End Avenue, New York, N. Y.

Born January 23, 1902 — New York City
Entered Andover 1917 — Yale Sheffield

## T. KAI LIANG

"LEE" "KI"

11 Robinson Road, Hong Kong, China

Born February 22, 1898 — Peking, China
Entered Andover 1917 — Rensselaer Polytechnic Institute

Varsity Soccer (1917-1918)

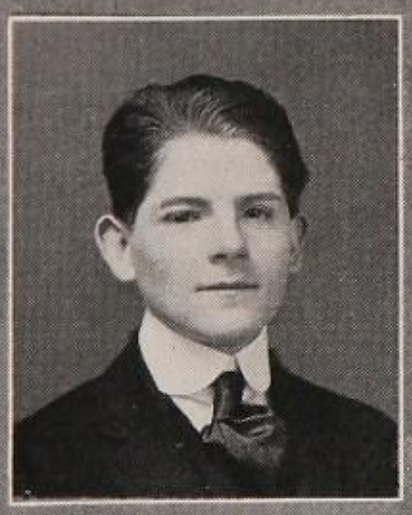

## SCOTT DICKSON LIBBY

Main St., Wenham, Mass.

Born — South Hamilton, Mass.
Entered Andover 1917 — Harvard

## EARL STANLEY McCOLLEY

"MAC"

26 Wyman St., Lawrence, Mass.

Born August 16, 1900 — Central City, Ia.
Entered Andover 1914 — Brown

# SCIENTIFIC SENIORS

## HOWARD BRENTON MacDONALD

"MAC"

171 Ravine Ave., Yonkers, N. Y.

Born August 31, 1898 — New York, N. Y.
Entered Andover 1914 — Yale Sheffield

Leader Mandolin Club (1917-1918)
Leader Mandolin Club (1916-1917)
Mandolin Club (1915-1918)
Class Track (1915)
Class Wrestling (1915)
Banjo Club (1915-1916)
Jazz Band (1917-1918)
Rifle Club (1917)
Philo (1916)

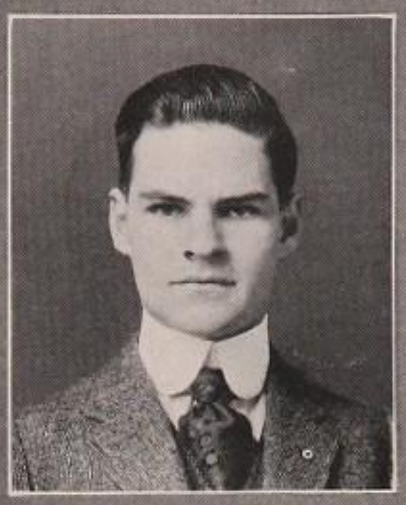

## JULIAN BONSALL McFARLAND

"MAC"

626 South High St., West Chester, Pa.

Born August 7, 1900 — West Chester, Pa.
Entered Andover 1917 — M. I. T.

## ERNEST NUGENT MAY

"ERNIE"

35 Gray Cliff Road, Newton Centre, Mass.

Born January 13, 1901 — Newton Centre, Mass.
Entered Andover 1915 — M. I. T.

2nd Lieutenant in Q. M. Dept., R. O. T. C.

## FRANCIS RING MORGAN

"FRANK"

14 Oak St., Lawrence, Mass.

Born November 25, 1899 — Lawrence, Mass.
Entered Andover 1917 — M. I. T.

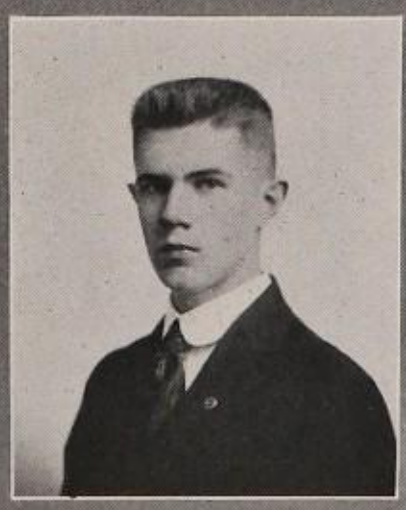

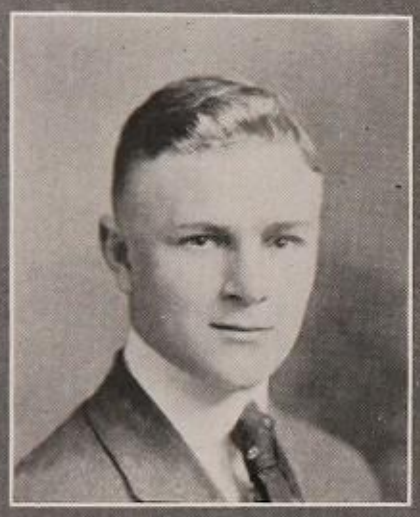

## WILLIAM HENRY NOYES

"BILL"

12 Willow Street, Mystic, Conn.

Born December 20, 1899 — Mystic, Conn.
Entered Andover 1917 — M. I. T.

## GEORGE EDWARD OLMSTEAD

"GEORGE"

West Brookfield, Mass.

Born May 14, 1902 — West Brookfield, Mass.
Entered Andover 1916 — M. I. T.

## PHILIP MITCHELL PERRIN

"PHIL"

42 Capen St., Stoughton, Mass.

Born June 13, 1898 — Stoughton, Mass.
Entered Andover 1916 — West Point

ΦΔΔ — Class Football (1916)
Winning Class Basketball (1917) — Glee Club (1918)
Captain Class Basketball (1918) — Baseball Squad (1918)
Second Football Team (1918)

## WILLARD BATES PURINTON

"BOB"

60 Green Street, Augusta, Me.

Born April 20, 1900 — Augusta, Me.
Entered Andover 1916 — M. I. T.

ΦΔΔ — Swimming Squad (1918)
Pianist, Musical Clubs (1917-1918)
(Class Track 1918)

# SCIENTIFIC SENIORS

## ROBERT MONTGOMERY RANDOLPH

"DOC" "RANDY"

131 Main St., Rahway, N. J.

Born Rahway, N. J.
Entered Andover 1915 — Yale Sheffield

ΦBX
Second Football Team (1916)
Track Squad (1916)
'Varsity Football Team (1917)

## WILLIAM CARTER ROBERSON

"BILL"

125 East 57th St., New York, N. Y.

Born November 20, 1898 — New York, N Y.
Entered Andover 1915 — M. I. T.

ΑΓΧ
Class Wrestling Team (1916)
Capt. Class Wrestling (1917)
Asst. Manager Pot-Pourri (1917)
Fall Cheering Staff (1917)
Athletic Council (1918)
Lieutenant Colonel, R. O. T. C.
Business Manager Pot-Pourri (1918)
Vice-President M. I. T. Club
Undergraduate Treasurer (1918)
Student Council (1918)
Advisory Board (1918)
Peabody Assembly Committee (1918)
Class Football Team (1917)

## NATHANIEL OLIVER ROBINSON

"ROBBIE"

89 Halsey St., Brooklyn, N. Y.

Born May 17, 1900 — Brooklyn, N. Y.
Entered Andover 1915 — M. I. T.

K O A
Varsity Football Team (1917)
Winning Class Football (1916)
Class Basketball (1916-1918)
Class Swimming (1915-1917)
Secretary-Treasurer of M. I. T. Club
Class Track (1916)
Class Football (1915)
Winter Track Squad (1917)

## JAMES HARRY ROSE

"JIMMY" "ROSIE"

907 North Market St., Canton, Ohio

Born February 4, 1899 — Canton, Ohio
Entered Andover 1916 — M. I. T.

## ALBERT LACY RUSSEL

"VENUS"

1807 Oak St., Jacksonville, Fla.

Born February 2, 1902 — Huntington, West Virginia
Entered Andover 1917 — M. I. T.

## WILLIAM WAYNE SHIRLEY

"MAD ANTHONY" "GUINEA"

Prospect St., Franklin, N. H.

Born January 12, 1900 — Franklin, N. H.
Entered Andover 1917 — Dartmouth

## HOWARD CASWELL SMITH

Elmwood Road, Swampscott, Mass.

Born April 5, 1898 — Lynn, Mass.
Entered Andover 1914 — Yale Sheffield

ΦBX — Class Baseball (1915)
Captain Class Baseball (1916) — Advisory Board (1917-1918)
Class Football (1915 and 1917) — Student Council (1917-1918)
Asst. Manager Baseball (1917) — Head Cheer Leader (Fall 1917)
Athletic Council (1917-1918) — Manager Baseball (Resigned)
Chairman Peabody Dance Committee — Spring Cheering Staff
President of the School (Spring)

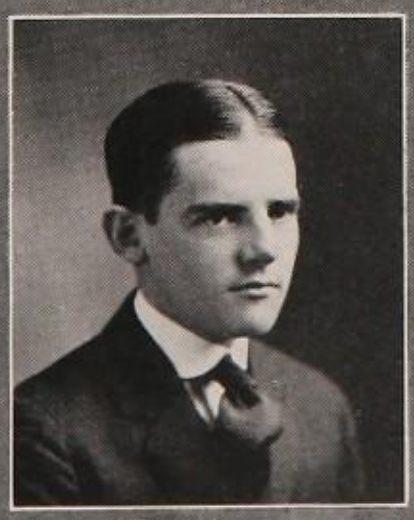

## JAMES ALEXANDER SMITH, JR.

"ALEX"

657 Philadelphia Ave., Chambersburg, Pa.

Born July 9, 1899 — Chambersburg, Pa.
Entered Andover 1915 — Yale Sheffield

KOA — Treasurer Inquiry (Fall 1916)
Secretary Class (1916) — Asst. Manager Baseball (1916-1917)
Captain Winning Class Soccer Team (1916) — Athletic Council
*Phillipian* Board (3 years) — Secretary-Treasurer Student Council
Soccer Squad (1917) — Managing Editor *Phillipian* (1917-1918)
Vice-President Inquiry (Fall 1917) — Cheering Staff (Fall 1917)
President Yale Club (1917-1918) — Manager Baseball (1918)
Vice-President School (Fall 1917)

# SCIENTIFIC SENIORS

## MASON LEO THOMPSON

"MATE"

630 East Armour Building, Kansas City, Mo.

Born July 19, 1900 — Kansas City, Mo.
Entered Andover 1917 — Yale Sheffield

ΦΔΣ — Wrestling Team
Baseball Squad — Class Basketball

## DONALD ELBRA WALCH

"DON" "GOVERNOR"

578 Plainfield St., Providence, R. I.

Born July 7, 1899 — Providence, R. I.
Entered Andover 1915 — M. I. T.

Class Baseball (1916) — Captain Winning Class Soccer (1916)
Class Wrestling (1917) — Varsity Soccer Squad (1917)
Class Basketball (1917) — Treasurer of Philo (Winter 1918)
Assistant Clerk of Congress (1918) — Glee Club
*Phillipian* Board (2 years)

## RAYMOND WASON

"SHORTY" "RAY"

1530 Beacon St., Brookline, Mass.

Born February 9, 1899 — Brookline, Mass.
Entered Andover 1917 — M. A. C.

Second Football Team (1917) — Choir and Glee Club

## RONALD HENRY WINDE

"WINDY"

High St., Melrose, Mass.

Born December 25, 1900 — Boston, Mass.
Entered Andover 1917 — M. I. T.

Class Soccer (1917) — House Fire Captain (1917-1918)

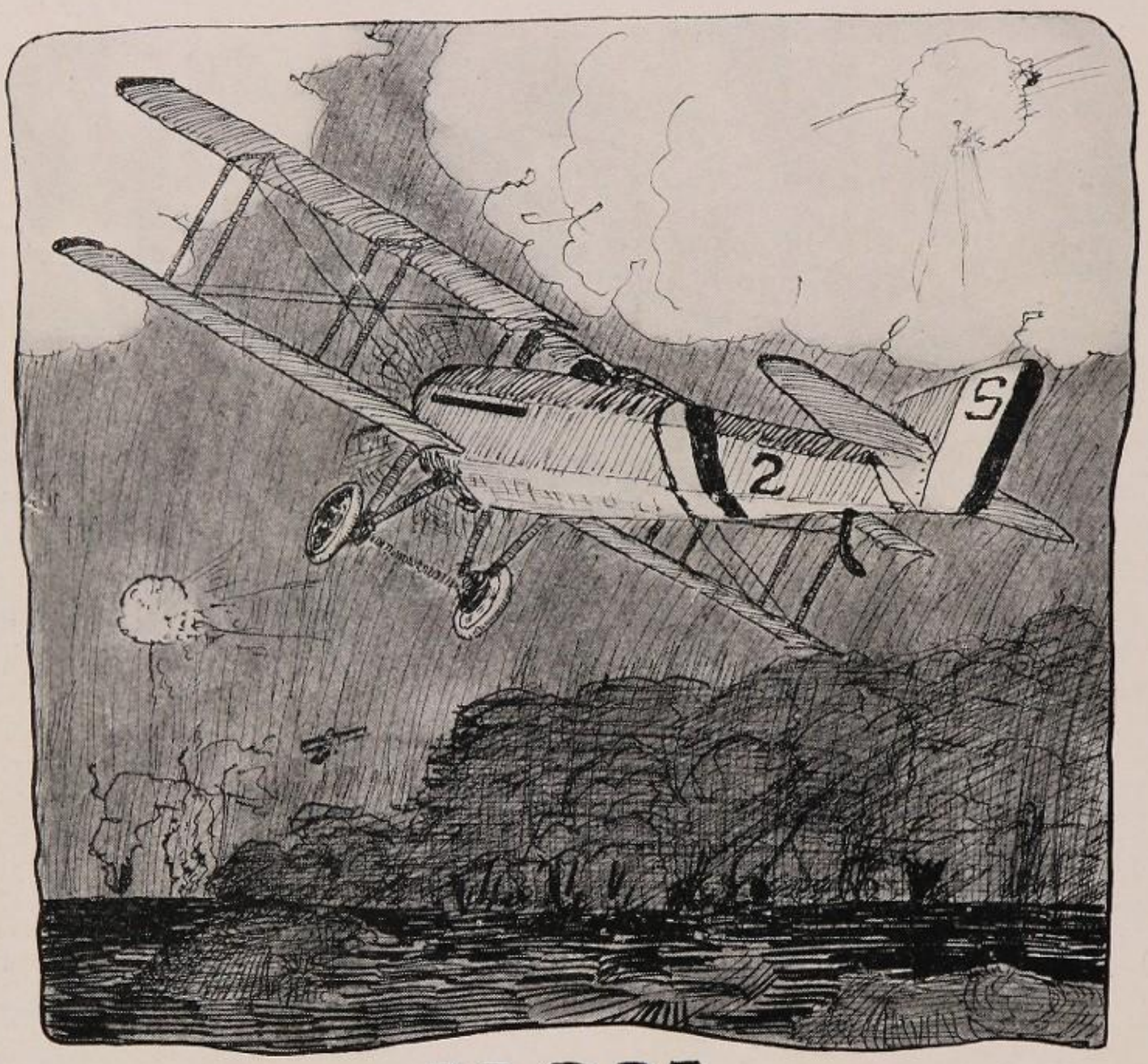


# NON RETURNING MIDDLER

# NON-RETURNING MIDDLERS

## FLETCHER LEROY BELT

"BUN"

339 Sandusky St., Fostoria, Ohio

Born June 26, 1899 — Findlay, Ohio
Entered Andover 1916 — Yale Sheffield

ΦΔΔ Assistant Manager Varsity Football Team (1917-1918)
Athletic Council (1917-1918) Manager of Class Baseball
Spring Police Force

## JEROME C. BUCK

"JERRY"

439 West Clinton St., Elmira, N. Y.

Born December 11, 1899 — Elmira, N. Y.
Entered Andover 1917 — Princeton

## LILLEY WINSLOW EMERSON

"EMY"

East Derry, N. H.

Born May 5, 1898 — Wakefield, Mass.
Entered Andover 1916 — M. I. T.

## PARKER SPRAGUE GOSS

"POKE"

20 Chestnut Park, Melrose, Mass.

Born December 22, 1898 — Melrose, Mass.
Entered Andover 1917 — Dartmouth

Winning Class Football Team (1917)

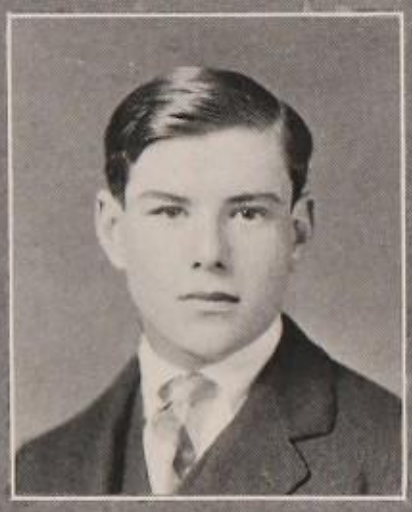

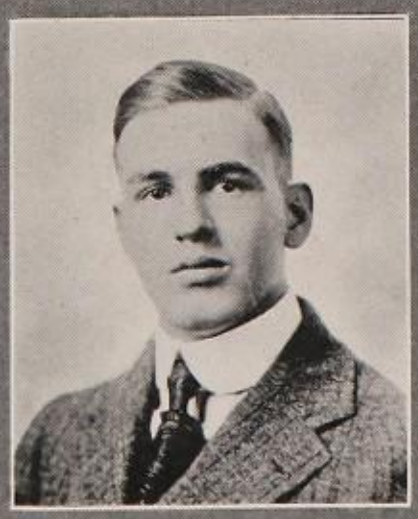

# NON-RETURNING MIDDLERS

## RUDOLPH ISAAC GRAY

"DICK"

71 Post Ave., New York, N. Y.

Born November 23, 1896 — Eugene, Ore.
Entered Andover 1916 — Undecided

Philo Congress, Representative from Oregon (Winter 1918)
Class Football, (Fall 1916)

## RICHARD HARTSHORNE

"DICK"

449 Park Ave., New York, N. Y.

Born February 16, 1900 — New York, N. Y.
Entered Andover 1916 — Yale

Captain of Class Soccer (1917-1918)

## ARTHUR S. KANE, JR.

"ART" "SUGAR" "AHTHUH"

Pelham Manor, N. Y.

Entered Andover 1917 — Kansas City, Mo.
Yale

Philo (1917-1918)

## GEORGE HASBROUCK KRAUSE

1491 Wood Ave., Colorado Springs, Colo.

Born April 7, 1900 — New York, N. Y.
Entered Andover 1917 — Amherst

Captain of Wrestling Team (1918) — Class Football

# NON-RETURNING MIDDLERS

## GEORGE HALE HEWETT

"JIM"

1927 Wood Ave., Colorado Springs, Colo.

Born December 17, 1899 — Washington, D. C.
Entered Andover 1916 — Undecided

ΠΑΕ — Secretary-Treasurer Class (Spring 1917)
Class Wrestling (1917) — Assistant Manager Football (1917)
President Class (Fall 1917) — Wrestling Squad (1918)
Manager-elect Football (1918) — Advisory Board (1918)
Major in Regiment (1918) — Captain and Adjutant (1917)
Elected Athletic Council, Student Council (1917-1918)
Spring Cheering Staff
House Captain Fire Department (1917-1918)
Class Football (1916)

## ANTUNG KUNG

"TONY" "KUNGIE"

1 Tongshan Road, Shanghai, Kiangsu Province, China

Born September 11, 1899 — Shanghai, China
Entered Andover 1916 — M. I. T.

Class Soccer Team

## EDMUND FRANCIS LELAND, JR.

"FRAN"

30 Prescott St., Brookline, Mass.

Born August 19, 1898 — Brookline, Mass.
Entered Andover 1917 — Harvard

ΑΓΧ — 1918 Football Team
Relay Team

## WILLIAM DEWEY MANN

"BILL" "DEWEY"

Dewey's Mills, Vt.

Entered Andover 1916 — Dewey's Mills, Vt.
Dartmouth

Class Soccer (Fall 1916) — Class Football (Fall 1917)
Glee Club (1917-1918) — Choir (1917-1918)
Fire Captain (1918)

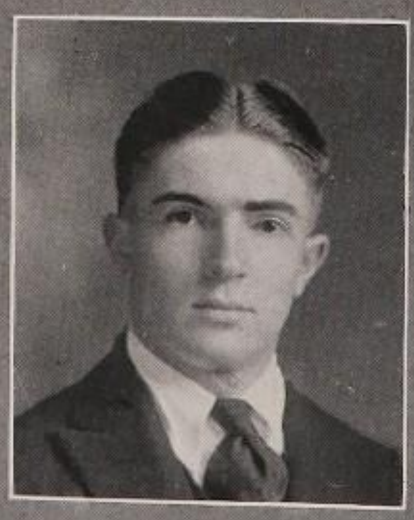

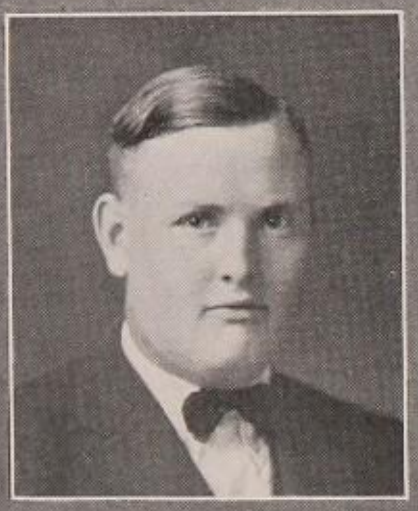

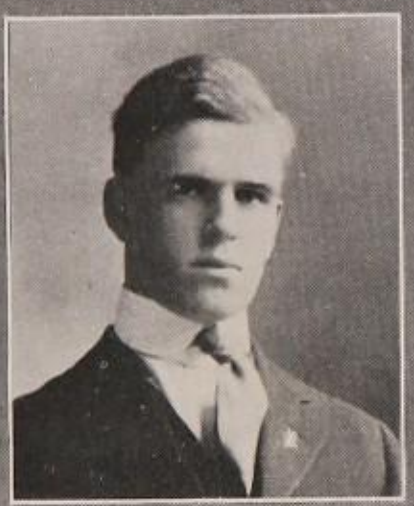

# NON-RETURNING MIDDLERS

## CHESTER T MECKELL

"CHET" "MEC"

5423 Hyde Park Building, Chicago, Ill.

Born November 20, 1897 — Chicago, Ill.
Entered Andover 1915 — Yale Sheffield

ΦBX — Secretary-Treasurer of Class (Winter 1917)

## WILLIAM ELLIGOOD MILLS, JR.*

"BILL"

Waitsfield, Vt.

Born — Quincy, California
Entered Andover 1917 — Harvard

*Through an Editor's mistake, this name was placed among the Non-Returning Middlers instead of among the Seniors.

## WILLIAM LEVERETTE MORGAN, JR.

"BILL" "J. P."

83 Lincoln Ave., Newark, N. J.

Born September 12, 1899 — Newark, N. J.
Entered Andover 1916 — Princeton

AUV — Advisory Board
Winning Class Football Team (1917) — Athletic Council
Glee Club (1917) — Choir (1917)
Varsity Football Team (1918) — District Fire Chief
Vice President Society of Inquiry (Spring Term 1918)
Spring Cheering Staff

## STUART H. OTIS

"STU"

1441 North State Street, Chicago, Ill.

Born October 31, 1897 — Chicago, Ill.
Entered Andover 1915 — University of Illinois

KOA — Assistant Business Manager *Phillipian* (1916-1917)
Class Soccer (2 years) — Business Manager *Phillipian* (1917-1918)
Secretary and Treasurer of Yale Club (1917-1918)

# NON-RETURNING MIDDLERS

## JOHN HALL PAXTON

"PAX"

Chinkiang, China

Born July 28, 1899 — Galesburg, Ill.
Entered Andover 1917 — Yale Academic

Soccer Team (1917)
Glee Club (1917-1918)
Philo (1917-1918)
Choir (1917-1918)

Philo (1917-1918)
Yale Club (1917-1918)
Brass Band (1917-1918)
Rifle Club (1917-1918)

## CARLOS MANUEL SANCHEZ

"CARLOS"

Santa Lucia, Oriente, Cuba

Born October 11, 1899 — Santa Lucia, Cuba
Entered Andover 1915 — Cornell

Rifle Club (1916-1917)
Philo (1916)

Class Track Team (1916)
Bugle Corps (1917)

M. I. T. Club (1917)

## HENRY H. SCHAUL, JR.

Atlanta, Ga.

Born April 13, 1901 — Atlanta, Ga.
Entered Andover 1917 — Yale

## EDWARD LESLIE SHARP

"ED"

7124 Yale Ave., Chicago, Ill.

Born October 18, 1898 — Chicago, Ill.
Entered Andover 1915 — Yale Sheffield

ΦBX
Class Basketball (2 years)

Class Football (1915)
Captain Class Basketball (1916)

Winning Class Football Team (1917)

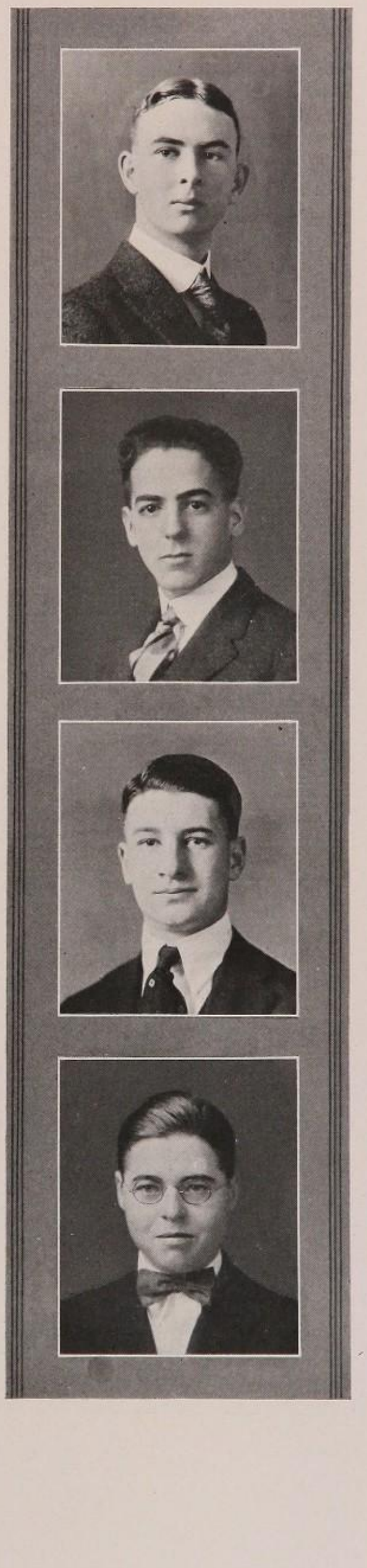

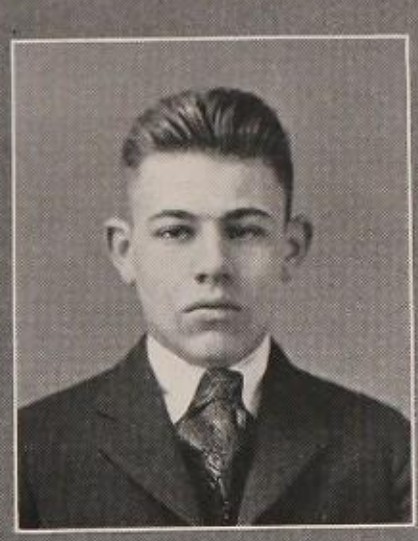

# NON-RETURNING MIDDLERS

## JAMES PAUL SULLIVAN

"SULLY" "THE IRISHMAN"

330 Depew Ave., Buffalo, N. Y.

Born June 25, 1898 — Buffalo, N. Y.
Entered Andover 1917 — M. I. T.

Glee Club

## R. WILLIAM TIERNEY, JR.

"BILL"

565 Madison St., Fall River, Mass.

Born July 5, 1899 — Fall River, Mass.
Entered Andover 1914 — Yale Sheffield

ΦΑΣ
Spring Cheering Staff (1918)
Athletic Council (1916-1918)
Student Council (1916-1918)
Fall Cheering Staff (1917)
District Fire Chief (1917-1918)
Assistant Manager of Track (1916-1917)
First Lieutenant Co. B. (1917-1918)
Mandolin Club (1916)
Class Soccer Team (2 years)
Lacrosse Team (1916)
Advisory Board (1917-1918)
Fire Lieutenant (1914-1915)
Fire Captain (1917-1918)
Jazz Band (1917-1918)
Military Band 1917-18)
Manager Track (1917-1918)
Junion Prom Committee (1918)

## CHARLES GROSVENOR WEBB

"SPIDER"

19 Water St., Wellsboro, Pa.

Born March 23, 1899 — Wellsboro, Penn.
Entered Andover 1916 — Princeton

Winning Class Football (1917)

## CHI CHUAN YU

"YOU"

Changsha, China

Born August 15, 1898 — Changsha, China
Entered Andover 1916 — M. I. T.

Philo Congress

# CLASS HISTORY

# The Junior Year

FOR most of us it was our first year away from home. We could no longer "play horse" with our mothers' apron-strings. The time had come for us to solve for ourselves the daily problems and to perform as best we knew how, the hourly duties. We were not all angels to be sure, although some of us felt that our wings were pretty large, and were tempted to try a few practice flights. The older men in school, however, soon reminded us, during a prep "parade" or an "all out" night, that ours was not the only class in school, and that we were to have at least one year trying to live up to Andover's high ideals and traditions before we could justly call ourselves Andover men.

So it was, therefore, with these early but beneficial hints, that we settled down to work, and looked forward to our first Exeter football game.

Under the splendid leadership of Captain "Gus" Avery, the team showed the real Andover spirit, which we had by this time grown to know so well. Our rivals presented a splendid line-up; one of the best that has represented Exeter in many years, and we were forced to a 78 to 7 defeat. Although disappointed for the moment, we were not discouraged and turned with set teeth and clenched fists toward the future.

Just before we scattered for the Christmas vacation, Bartlet Hall, one of the oldest dormitories on the hill, was swept by fire. Practically all the belongings of the fellows on the top floor were lost. Although the outer walls of the building remained intact, the inside was so damaged by fire and water that complete renovation was necessary.

For the first time in many years a relay team was entered to run against Exeter in the B. A. A. Indoor Meet on February 6th. The race was the best of the evening. Andover won by a scant three yards. Lack of proper ice handicapped the hockey team, which was finally defeated by Exeter in a close game. The usual Junior Prom, Musical Clubs' concert with Exeter, and a production of the Dramatic Club, "The Bells", were given before the end of the term.

May 30th saw Exeter's track team defeated by Captain Prescott's team, 54 to 41. The baseball team bowed in defeat to our rivals by the score of 10 to 2.

On June 10th our first year at Andover ended. As we looked back upon a year well spent, our hearts rejoiced; we were proud of our connection with the school. Toward the future we turned resolutely, and with keen confidence that we too should be given an opportunity to prove ourselves true Andover men.

ROGER M. WOOLLEY

# The Lower Middle Year

RETURNING to school as old men for the first time in the fall of 1915, we began to look ahead with eager anticipation. Needless to say we felt it our duty to start the incoming "preps" on the straight and narrow path, and at the end of a few weeks we were justified in feeling that our efforts had been rewarded.

Our football team, under Captain Gleason's leadership, went through a trying season. Many of the members sustained injuries and in the final game Exeter defeated us. Three of our class were members of this team: Talmage, Stover, and Wolfe.

During the winter term our swimming, wrestling and gym teams completed praiseworthy seasons. In hockey and in the relay race Exeter excelled, and we were forced to accept defeat in these sports from our New Hampshire rivals. Many of our class had obtained positions on the various publications and other organizations when the Exeter Concert marked the termination of the term.

With the coming of the spring our enthusiasm redoubled, and we applied ourselves to school work and outside activities. Captain Russell's track team, after its customary meets, met defeat at Exeter. Converse and Buckley were the point-winners for 1918. The baseball team captained by Charlie Faherty came through the season with a fine showing. The final game with Exeter was one of the finest exhibitions of air-tight baseball we have ever witnessed, and although we were defeated 2 to 1, we always shall be proud of that team.

When June and College Board exams arrived, we felt, on looking back, that a most delightful year had passed. It is true that we had not had much athletic success, but we had attained a far greater goal — we had become truer and more loyal sons of Old Andover.

W. E. Stevenson

# Upper Middle Year

WITH happy remembrances of the summer fresh in our minds, we returned on October 4th, three weeks late in commencing, on account of the infantile paralysis epidemic. In this way we entered upon a year which was to embrace hard study, excellent athletics, patriotic steps, and boundless fun.

Good football material was soon mustered by our new coach, Fred Daly, P. A. '07. Although time for development had been cut short, the team experienced a very successful season. The Exeter game was a most spectacular and interesting contest, in spite of the muddy condition of the gridiron. Our visitors from New Hampshire won only by a score of 6 to 0. The supporters of the Blue and White came through with constant and hard fighting, and the famous spirit of Andover made itself manifest both on the field and in the bleachers. We are proud that our class contributed to the team Herr, Stover, Talmage, Jones, and Noyes.

The soccer team, considering the lack of material, made a surprisingly good showing under the guidance of Captain Coburn. The concluding game with Worcester's strong team resulted in a tie of 2 to 2.

When the Christmas holidays had flown swiftly and pleasantly by, January 2nd called us back to Andover. The Peabody Assembly dances lightened the tedious winter weeks. The Combined Musical Clubs gave their annual entertainment for Rogers Hall, with a supper and dance. That which is often spoken of as the most delightful event of the year — the Junior Prom — was unusually successful.

Both the swimming and hockey teams had excellent seasons, the latter being victorious over our New Hampshire rivals for the first time in the history of that sport Coaches Quinby and Blanchard were directing the baseball and track squads respectively and were whipping the candidates into shape for two successful campaigns against Exeter in the spring.

But talk of war with Germany now became prevalent throughout the United States. Phillips Academy was among the first to follow and stir patriotism. A military organization was immediately formed.

We returned from the spring vacation during which war had been declared. The spirit of the school was at the highest pitch. Athletics were canceled entirely, and the students devoted their time to military work. The very most which could be expected of a new and untried organization was accomplished by the School Battalion.

The Phillips Academy Ambulance Unit, composed of twenty-five fellows, sailed for France on April 18th, in compliance with the pressing call for ambulance drivers. Some forty others joined various branches of the service, but the main body of the school remained busy with school duties.

Although we missed athletics, the spring slipped by pleasantly. After enjoying the Senior Promenade and graduation exercises, we began our college entrance examinations with hopeful, sometimes fearful, thoughts.

We departed for home with happy hearts after this year, anticipating an equally significant Senior Year.

DANIEL F. BROWN

# The Senior Year

THE dawn of our last year upon the hill found us with fewer old men, but with the same old Andover spirit and firm determination to make this year, with all its possibilities and vague future, the greatest of all.

Soon after our arrival and even before the thought of studies had entered our minds, our attention was turned to football, which progressed rapidly under the able guidance of Mr. Quinby, who kindly assented to act as coach in the absence of Fred Daly, '07, now serving in France. With practically no old men to build on, a team was rounded into shape that came above all our hopes, and after passing through a successful preliminary season, more than acquitted itself in the annual Exeter contest. The score of 3 to 0, while favoring the New Hampshire aggregation, was far from being termed a defeat and was probably the hardest fought game in the history of the two schools. Our class proudly claimed eight of Captain Braden's men as members, namely: Bailey, Baker, P. Brown, Fairbairn, MacDonald, Moorehead, Randolph, Robinson, and Manager Neville. In line with other fall athletics the soccer team, captained by Dan Coburn of our class, had a very successful season, and Captain Ted Hale's record-breaking cross country team proved to be the best in years and passed through the season with an unscored record.

Social activities played no unimportant part in school life, though somewhat on a war basis, and even with the faculty's apparent opposition to the old saying, "All work and no play, etc." the Musical Clubs in the midst of final exams, made their annual pilgrimage to Rogers Hall, where they succeeded in breaking many hearts (and strings), and were most royally entertained. The Peabody Dances were again held and proved to be a greater success than ever, but the "headliner" of social diversions came in the Junior Prom, unique in its patriotic and martial appearance, and fully within Hoover's and Garfield's "win the war" measures, but agreed to by all as one of the most successful proms that have ever been held in the old gym.

Winter athletics made a very creditable showing. The hockey team, under the efficient coaching of Mr. Quinby, who has proven himself a true all-round sportsman, came across with a victory against Exeter. Now the baseball and track squads are well under way and if they continue to improve at the present rate, Exeter will have to do wonders to keep Andover's cup of fighting spirit from running over, into two of the biggest celebrations that have ever graced the hill.

Probably the greatest innovation that has been brought into the life at Andover in recent years has been the introduction of the Department of Military Science and Tactics under Major Robert N. Davy, R. O. C. E. F., and Lieut. R. E. Wyatt

4th C. M. R.'s, C. E. F., instructor in the methods of trench warfare. The military corps qualifying as a Senior R. O. T. C. was organized on the regimental basis and numbered among the cadet staff of commissioned officers were a colonel, three captains, and nine lieutenants who hailed from '18.

Now that the end of our career at Andover is fast becoming a reality, the training — intellectual, moral, and physical — that we have received has made us men, and as men we must now go out into the world, some to higher institutions of learning, others to the battlefield of France. But whatever our fortune, may we all have the one firm determination to make the best of our opportunities, that in after years it may be said that the Class of '18 has played the game well.

H. C. S. AND B. H.

# Cum Laude

## Gamma Chapter

### Charter Granted 1907

This Society aims to bestow that recognition on high scholarship in the preparatory schools which the Phi Beta Kappa gives to them in the colleges. Election to membership is based on superior scholarship in all the subjects for the Senior year.

## Members of the Class of 1917

Earle Raymond Andrew
William Smith Clark
Alvin Frederick Cohen
George Eaton Dresser
James Warner Fletcher
Carlton Farrar Heard
Roderick Bissell Jones
Willard Bates Purinton
Raymond Thomas Rich
Edgar Ott Richards
Reginald Hammerick Smithwick

## Award of Prizes 1916-1917

| | | |
|---|---|---|
| *The Draper Prizes* | (1) | George Ellsworth Gale, Jr., Pawtucket, R. I. |
| | (2) | Roger Brush Haviland, Gloversville, N. Y. |
| *The Means Prizes* | (1) | Richard Adamson Lumpkin, Mattoon, Ill. |
| | (2) | William Boardman Knox, Andover. |
| | (3) | William Smith Clark, Cambridge. |
| *The Robinson Prizes* | (1) | Powers Hapgood, Indianapolis, Ind. |
| | (2) | Harry Klock Schauffler, Kansas City, Mo. |
| | (3) | Elmer Reese Beeler, Norfolk, Neb. |
| *The Andrew Potter Prizes* | (1) | Raymond Thomas Rich, Hingham Center. |
| | (2) | Edgar Ott Richards, Easton, Pa. |
| *The Schweppe Prizes* | (1) | Howard Holton Noyes, Kenwood, N. Y. |
| | (2) | Harry Klock Schauffler, Kansas City, Mo. |
| *The Goodhue Prizes* | (1) | Graham Penfield, Evanston, Ill. |
| | (2) | James Sayre Pickering, East Orange, N. J. |
| *The Cook Prizes* | (1) and (2) | Didived between<br>William Smith Clark, Cambridge<br>Theodore Chase Greene, Baltimore, Md. |
| | (3) | Not awarded. |
| *The Dove Prizes* | (1) | Raymond Thomas Rich, Hingham Center. |
| | (2) | Alvin Frederick Cohen, Summerville, S. C. |
| | (3) | Not awarded. |
| *The Valpey Prizes* | | *Latin*—Porter Stevens Dickinson, Lunenburg.<br>*Greek*—Carlton Farrar Heard, Manchester, N. H.<br>*Special Second Prize*<br>*Greek Composition*—Robert Murdoch Miller, Plainfield, N. J.<br>*Honorable Mention*<br>Leonard North Seymour, Elgin, Neb.<br>Nathaniel Tyler Lane, St. Louis, Mo. |
| *The Convers Prize* | (1) | George Eaton Dresser, Chicopee |
| | (2) | Sewall Arthur Jones, Andover. |
| | (3) | Louis Gregg Neville, Jr., Wellesley Hills. |
| *The Wadsworth Prize* | | Crawford Fairbanks Failey, Terre Haute, Ind. |

| | |
|---|---|
| *Special Prize in Physics* | Theodore Chase Greene, Baltimore, Md. |
| *The Robert Stevenson German Prize* | Harold Hunter Schaff, Pittsburg, Pa.<br>*Honorable Mention*<br>John Manning Phillips, Andover.<br>James Milton DeCamp, Cincinnati, Ohio. |
| *The John Aiken German Prizes* | (1) George Van Siclen Smith, Richmond Hill, L. I., N. Y.<br>(2) Harold Hunter Schaff, Pittsburg, Pa. |
| *The Fuller Prize* | William Watson Russell, Oak Hill, N. B., Canada. |
| *The Otis Prize* | Edgar Ott Richarsd, Easton, aP. |
| *The Frederic Folkins Taylor Prize* | James Sayre Pickering, East Orange, N. J. |
| *The American Archaeology Prize* | Alvin Frederick Cohen, Summerville, S. C. |
| *The Snell History Prize* | Edgar Ott Richards, Easton, Pa. |
| *The George Lauder Prize* | Ferris Baldwin Briggs, Brooklyn, N. Y. |
| *The Faculty Prize* | Alvin Frederick Cohen, Summerville, S. C. |
| *The Boston Yale Club Cup* | George Eaton Dresser, Chicopee. |
| *The New England Federation of Harvard Clubs Prize* | Donald Carter Starr, Winchester. |
| *The Harvard-Andover Scholarships* | Edgar Ott Richards, Easton, Pa.<br>George Van Siclen Smith, Richmond Hill, L. I., N. Y. |
| *The James Greenleaf Fuller Memorial Scholarship* | Frank Mathias Talmage, Great Barrington. |
| *The P. A. '94-Harvard '98 Scholarship* | Leland Dyer Baker, Provincetown. |
| *The Butler-Thwing Prize* | Alexander Watters Dole, Bangor, Maine. |
| *The Harmony Prize* | Divided between<br>Roderick Bissell Jones, Winsted, Conn.<br>Arthur Ward Spence, Lowell. |

# Scholarship Honors

## 1916-1917

### HONORS OF THE FIRST GRADE

Awarded to those who have no grade lower than 82 and a grade of at least 92 in half the number of hours.

SENIORS —

| | | | |
|---|---|---|---|
| A. F. Cohen | 3 terms | R. T. Rich | 3 terms |
| C. F. Heard | 2 terms | E. O. Richards | 1 term |
| W. B. Purinton | 1 term | | |

UPPER MIDDLERS —

| | | | |
|---|---|---|---|
| P. S. Dickinson | 3 terms | L. N. Seymour | 1 term |
| S. Nichols | 3 terms | G. V. S. Smith | 3 terms |
| J. M. Phillips | 1 term | D. C. Starr | 2 terms |

LOWER MIDDLERS —

| | | | |
|---|---|---|---|
| B. Haskell, Jr | 1 term | R. Martin | 1 term |

JUNIORS —

| | | | |
|---|---|---|---|
| E. F. Hatch | 2 terms | J. M. Hopkins | 3 terms |

### HONORS OF THE SECOND GRADE

Awarded to those who have an average of 85 and no grade lower than 72.

SENIORS —

| | | | |
|---|---|---|---|
| E. R. Andrew | 1 term | C. F. Heard | 1 term |
| W. S. Clark | 3 terms | R. B. Jones | 3 terms |
| G. E. Dresser | 1 term | E. O. Richards | 2 terms |
| F. M. Falconer | 1 term | R. H. Smithwick | 3 terms |
| J. W. Fletcher | 3 terms | | |

UPPER MIDDLERS —

| | | | |
|---|---|---|---|
| P. N. Anderson | 1 term | M. F. Norwood | 1 term |
| L D. Baker | 1 term | G. E. Olmstead | 1 term |
| F. B. Briggs | 1 term | J. M. Phillips | 2 terms |
| N. Dodd | 1 term | L. N. Seymour | 1 term |
| N. T. Lane | 3 terms | D. C. Starr | 1 term |
| P. B. Lord | 3 terms | | |

LOWER MIDDLERS —

| | | | |
|---|---|---|---|
| B. Haskell, Jr. | 2 terms | W. N. Webster | 2 terms |
| R. Martin | 2 terms | J. G. Winchester | 2 terms |
| W. D. Scott | 1 term | | |

JUNIORS —

| | | | |
|---|---|---|---|
| R. M. Clough | 3 terms | C. S. Lunt, Jr. | 3 terms |
| P. C. Daniels | 3 terms | D. M. Pattison | 1 term |
| E. F. Hatch | 1 term | H. S. Pole, 2d | 1 term |
| A. C. Ledyard | 1 term | R. H. Sears | 2 terms |

# Statistics

| | | | | | |
|---|---|---|---|---|---|
| | | HANDSOMEST | | | |
| *Roberson* | 27 | Woolley | 24 | Stevenson | 17 |
| Bailey | 15 | Haskell | 12 | Perrin | 8 |
| | | NEATEST | | | |
| *Haskell* | 25 | Roberson | 16 | Gray | 14 |
| Bailey | 12 | Tierney | 7 | Otis | 6 |
| | | BEST "ALL-ROUND" FELLOW | | | |
| *Bailey* | 58 | Woolley | 30 | Paul Brown | 10 |
| Neville | 6 | G. V. Smith | 5 | Stevenson | 4 |
| | | BUSIEST | | | |
| *Neville* | 85 | Roberson | 22 | Woolley | 16 |
| J. A. Smith | 14 | P. Brown | 6 | H. C. Smith | 5 |
| | | MOST MODEST | | | |
| *Bailey* | 45 | J. A. Smith | 16 | Neville | 15 |
| Dodd | 10 | Roberson | 8 | H. C. Smith | 7 |
| | | HARDEST TO RATTLE | | | |
| *Paul Brown* | 14 | Bailey | 12 | Perrin | 11 |
| Dodd | 10 | Baker | 9 | Woolley | 7 |
| | | BEST ATHLETE | | | |
| *Bailey* | 130 | Dodd | 5 | Carleton | 4 |
| Wilson | 3 | Gratwick | 1 | Perrin | 1 |
| | | BEST-NATURED | | | |
| *Perrin* | 17 | J. F. Brown | 9 | Lunt | 8 |
| Morgan | 7 | P. Brown | 7 | L. MacDonald | 7 |
| | | MOST ECCENTRIC | | | |
| *Cragin* | 18 | Greene | 11 | MacDonald | 9 |
| Russel | 8 | Scammon | 7 | Tierney | 7 |
| | | WITTIEST | | | |
| *Perrin* | 32 | Sharpe | 20 | Stevenson | 13 |
| McIlwain | 10 | Carleton | 8 | P. Brown | 5 |
| | | MOST PROMINENT | | | |
| *Bailey* | 103 | Woolley | 35 | Neville | 5 |
| H. C. Smith | 2 | Roberson | 1 | Tierney | 1 |
| | | MOST ORIGINAL | | | |
| *Perrin* | 30 | Sharpe | 20 | L. MacDonald | 15 |
| Stevenson | 9 | Eckfeldt | 7 | Bates | 7 |
| | | MOST RESPECTED | | | |
| *Woolley* | 67 | Bailey | 55 | G. V. Smith | 6 |
| Neville | 6 | Meckel | 5 | Roberson | 3 |

## PHILLIPS ANDOVER

### LEAST APPRECIATED

| | | | | | |
|---|---|---|---|---|---|
| *L. MacDonald* | 17 | H. C. Smith | 16 | J. A. Smith | 8 |
| G. V. Smith | 7 | Dodd | 6 | Coburn | 6 |

### SPORT

| | | | | | |
|---|---|---|---|---|---|
| *Tierney* | 67 | Rose | 13 | P. Brown | 8 |
| Haskell | 7 | Perrin | 5 | Burnham | 4 |

### CLASS WIRE-PULLER

| | | | | | |
|---|---|---|---|---|---|
| *Neville* | 48 | Woolley | 25 | Roberson | 20 |
| Stevenson | 10 | P. Brown | 7 | Tierney | 6 |

### BEST STUDENT

| | | | | | |
|---|---|---|---|---|---|
| *G. V. Smith* | 35 | Ault | 32 | Haskell | 30 |
| Dickinson | 13 | Dodd | 5 | Russel | 4 |

### LAZIEST

| | | | | | |
|---|---|---|---|---|---|
| *C. Baker* | 23 | Meagher | 10 | English | 9 |
| P. Brown | 9 | Moore | 6 | Frenkel | 6 |

### MOST USEFUL

| | | | | | |
|---|---|---|---|---|---|
| *Neville* | 46 | Roberson | 26 | J. A. Smith | 16 |
| Woolley | 14 | Bailey | 8 | H. C. Smith | 6 |

### BIGGEST BLUFFER IN CLASS ROOM

| | | | | | |
|---|---|---|---|---|---|
| *P. Brown* | 59 | McChesney | 10 | Esty | 8 |
| Stevenson | 6 | Gould | 5 | Sharpe | 4 |

### MOST CAPABLE

| | | | | | |
|---|---|---|---|---|---|
| *Neville* | 29 | Woolley | 24 | Roberson | 21 |
| J. A. Smith | 17 | Bailey | 17 | H. C. Smith | 9 |

### WINDIEST

| | | | | | |
|---|---|---|---|---|---|
| *Tierney* | 31 | Chittick | 22 | R. A. Brown | 12 |
| Schauffler | 8 | A. Ferguson | 7 | Weber | 6 |

### MOST VERSATILE

| | | | | | |
|---|---|---|---|---|---|
| *Bailey* | 53 | Neville | 12 | Woolley | 8 |
| Dodd | 7 | P. Brown | 7 | Carleton | 6 |

### CLASS HUSTLER

| | | | | | |
|---|---|---|---|---|---|
| *Neville* | 95 | Roberson | 15 | J. A. Smith | 12 |
| Woolley | 11 | Bailey | 7 | H. C. Smith | 4 |

### GREATEST JOLLIER

| | | | | | |
|---|---|---|---|---|---|
| *Perrin* | 42 | Carleton | 14 | McIlwain | 13 |
| H. B. MacDonald | 7 | P. Brown | 6 | Meagher | 6 |

### MOST PROMISING

| | | | | | |
|---|---|---|---|---|---|
| *Woolley* | 26 | Neville | 20 | Bailey | 18 |
| Dodd | 15 | G. V. Smith | 13 | J. A. Smith | 8 |

### VAINEST

| | | | | | |
|---|---|---|---|---|---|
| *Tierney* | 54 | Chittick | 46 | J. C. Wilson | 7 |
| P. Brown | 5 | Bogart | 4 | Neville | 3 |

MOST POPULAR

| | | | | | |
|---|---|---|---|---|---|
| *Bailey* | 97 | Woolley | 26 | P. Brown | 7 |
| Neville | 7 | Meckel | 3 | Stevenson | 2 |

GRIND

| | | | | | |
|---|---|---|---|---|---|
| *Seymour* | 60 | Dickinson | 45 | G. V. Smith | 8 |
| Haskell | 6 | Russel | 5 | Woolley | 4 |

BEST DRESSED

| | | | | | |
|---|---|---|---|---|---|
| *Haskell* | 32 | Tierney | 21 | Gray | 15 |
| Wilson | 13 | Liang | 11 | Bailey | 11 |

THE MAN WHO HAS DONE THE MOST FOR THE SCHOOL AND 1918

| | | | | | |
|---|---|---|---|---|---|
| *Bailey* | 72 | Woolley | 34 | Neville | 23 |
| H. C. Smith | 4 | | | Roberson | 3 |

# Educational Statistics

ANDOVER'S GREATEST NEED

| | | | | | |
|---|---|---|---|---|---|
| *New Main Building* | 64 | Older Men | 21 | Cement Sidewalks | 13 |
| More Senior Privileges | 11 | Indoor Hockey Rink | 7 | New Dining Hall | 6 |

COLLEGES CHOSEN BY SENIORS

| | | | | | |
|---|---|---|---|---|---|
| *Yale* | 56 | M. I. T. | 17 | Harvard | 17 |
| Princeton | 9 | Amherst | 9 | Dartmouth | 9 |
| Williams | 6 | Cornell | 1 | Brown | 1 |

BEST TEACHER

| | | | | | |
|---|---|---|---|---|---|
| *Lynde* | 57 | Fuess | 27 | Freeman | 24 |
| Church | 13 | Phillips | 8 | Forbes | 8 |

KINDEST

| | | | | | |
|---|---|---|---|---|---|
| *Phillips* | 49 | Lynde | 21 | Forbes | 17 |
| Allen | 15 | McCurdy | 14 | Graham | 7 |

MOST BROAD-MINDED

| | | | | | |
|---|---|---|---|---|---|
| *Forbes* | 61 | Fuess | 47 | Stearns | 14 |
| Freeman | 7 | Leonard | 6 | Graham | 3 |

MOST POLISHED

| | | | | | |
|---|---|---|---|---|---|
| *Forbes* | 45 | Phillips | 33 | Fuess | 27 |
| G. H. Eaton | 20 | Church | 9 | Pfatteicher | 6 |

WINDIEST

| | | | | | |
|---|---|---|---|---|---|
| *Forbes* | 95 | Boyce | 12 | Parmelee | 11 |
| Pfatteicher | 6 | Allen | 5 | Leonard | 5 |

MOST ECCENTRIC

| | | | | | |
|---|---|---|---|---|---|
| *McCurdy* | 51 | Hinman | 21 | Parmelee | 19 |
| Haggard | 11 | Brown | 8 | Poynter | 7 |

### PLEASANTEST TERM

| | | | | | |
|---|---|---|---|---|---|
| *Spring* | 140 | Fall | 6 | Winter | 4 |

### FAVORITE CHAPEL SPEAKER

| | | | | | |
|---|---|---|---|---|---|
| *Dr. Stearns* | 114 | Boynton | 14 | Bishop Hughes | 11 |
| Brown | 9 | Eddy | 6 | Stevenson | 2 |

### EASIEST STUDY

| | | | | | |
|---|---|---|---|---|---|
| *French* | 44 | Archaeology | 25 | English | 12 |
| Algebra | 10 | Bible | 7 | Geometry | 5 |

### HARDEST STUDY

| | | | | | |
|---|---|---|---|---|---|
| *American History* | 53 | English | 34 | Latin | 12 |
| Chemistry | 10 | Physics | 8 | Greek | 7 |

### EASIEST TO RECITE TO

| | | | | | |
|---|---|---|---|---|---|
| *Forbes* | 27 | Parmelee | 21 | McCurdy | 12 |
| Phillips | 11 | Forbush | 10 | Graham | 9 |

### MOST DIFFICULT TO RECITE TO

| | | | | | |
|---|---|---|---|---|---|
| *Hinman* | 48 | Poynter | 32 | Freeman | 29 |
| Boyce | 16 | Church | 8 | French | 6 |

### EASIEST TO BLUFF

| | | | | | |
|---|---|---|---|---|---|
| *Parmelee* | 87 | McCurdy | 17 | Forbush | 14 |
| Forbes | 8 | Baker | 5 | Stone | 4 |

### HARDEST TO BLUFF

| | | | | | |
|---|---|---|---|---|---|
| *Poynter* | 38 | Freeman | 32 | Hinman | 25 |
| Boyce | 15 | Fuess | 14 | Baker | 7 |

### HANDSOMEST

| | | | | | |
|---|---|---|---|---|---|
| *Church* | 89 | Phillips | 41 | Blanchard | 17 |
| Darling | 6 | Eaton | 5 | Benner | 3 |

### MOST RATTLING

| | | | | | |
|---|---|---|---|---|---|
| *Hinman* | 66 | Boyce | 26 | Poynter | 23 |
| Freeman | 12 | Newton | 6 | French | 5 |

### MOST RESPECTED

| | | | | | |
|---|---|---|---|---|---|
| *Stearns* | 133 | McCurdy | 7 | Fuess | 6 |
| Forbes | 6 | Freeman | 5 | Benner | 3 |

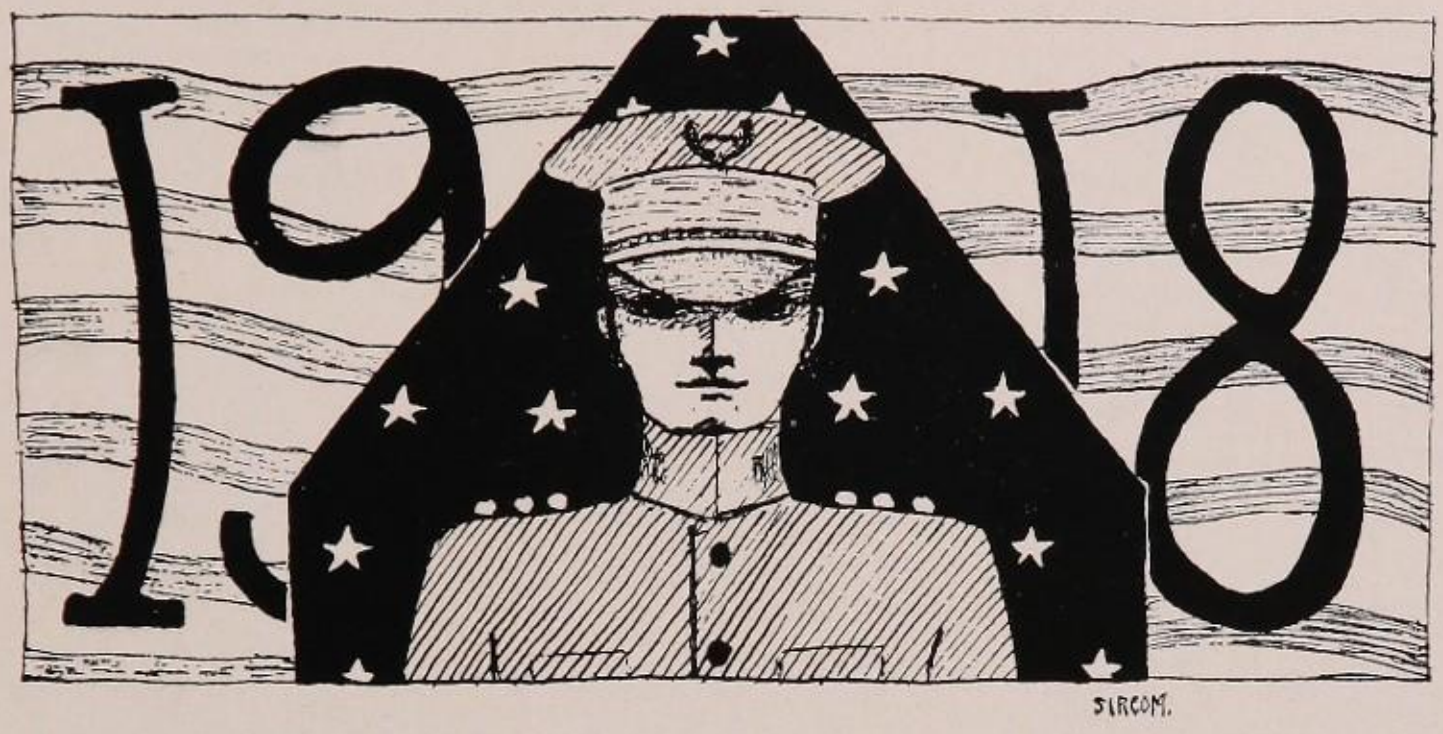


## Officers for 1917-1918

---

R. M. Woolley, *President* — J. A. Smith, *Vice-President*
W. E. Stevenson, *Secretary and Treasurer*

C. E. Bailey, Jr., *President* — Paul Brown, *Vice-President*
G. V. Smith, *Secretary and Treasurer*

H. C. Smith, *President* — Norman Dodd, *Vice-President*
J. A. Smith, Jr., *Secretary and Treasurer*

# Classical Department

## CLASS I—SENIORS

| NAMES | RESIDENCES | ROOMS |
|---|---|---|
| Alexander, John, Jr. | *Aurora, Ill.* | Bishop 6 |
| Allen, Ned Bliss | *Carbondale, Ill.* | Pemberton 5 |
| Ault, Bromwell | *Wyoming, Ohio* | Miss Cheever's |
| Bates, Robert Chapman | *Bay Shore, L. I., N. Y.* | Abbot 6 |
| Bennett, James Galbraith | *Minneapolis, Minn.* | Bartlet 1 |
| Bovaird, George Crary | *New York, N. Y.* | Bartlet 20 |
| Bricken, Carl Ernest | *Shelbyville, Ky.* | Phillips 20 |
| Brown, Daniel Fisher | *St. Louis, Mo.* | Day 31 |
| Brown, John Fiske | *Plymouth* | Eaton 6 |
| Brown, Paul | *Portland, Me.* | Miss Cheever's |
| Brown, Robert Alexander, Jr. | *St. Joseph, Mo.* | Bishop 23 |
| Cameron, Donald Fiske | *Lowell* | Day 13 |
| Cameron, Donald Kenzie | *Andover* | 30 Salem St. |
| Carleton, John Porter | *Hanover, N. H.* | Adams 21 |
| Chute, Richard | *Boston* | Taylor 19 |
| Coakley, John | *Brookline* | Bishop 16 |
| Coggeshall, John | *New York, N. Y.* | Bartlet 4 |
| Cragin, Donald | *Worcester* | Day 11 |
| Crosby, Albert Hastings | *Minneapolis, Minn.* | Bartlet 1 |
| Davis, Walter Edward | *Minneapolis, Minn.* | Taylor 2 |
| DeCamp, James Milton | *Cincinnati, Ohio* | Day 23 |
| Dickinson, Porter Stevens | *Lunenburg* | Bartlet 7 |
| Dodge, Horace Holbrook | *Andover* | 68 Park St. |
| Eckfeldt, Edward Hooper, Jr. | *Orange, N. J.* | Bartlet 16 |
| Esty, John Cushing | *Bethlehem, Pa.* | Day 2 |
| Frank, Harry, Jr. | *New York, N. Y.* | Mrs. J. H. Clark's |
| Frenkel, Sidney Adolph | *El Paso, Texas* | Mrs. Wainwright's |
| Fullerton, George Jackson, Jr. | *Minneapolis, Minn.* | Day 10 |
| Goodwin, Henry Murray | *Portland, Me.* | Phillips 18 |
| Gratwick, Mitchell | *Buffalo, N. Y.* | Pemberton 6 |
| Greene, David Lyman | *Upper Montclair, N. J.* | Eaton 2 |
| Griffin, Charles Carroll | *Champaign* | Clement 6 |
| Haring, Harry Albert, Jr. | *Massillon, Ohio* | Day 1 |
| Horn, Fraser Macpherson | *Vandergrift, Pa.* | Mrs. Dole's |
| Horne, Herbert Quimby | *Bradford* | Taylor 15 |
| Houseman, Maurice Henry | *Grand Rapids, Mich.* | Mr. McCurdy's |
| Humphrey, Herbert, Jr. | *Marblehead* | Day 10 |
| Jones, Sewall Arthur | *Andover* | 56 High St. |
| Kaltenbach, Henry Julius, Jr. | *Yonkers, N. Y.* | Taylor 16 |
| Keefe, Joseph Choate | *New London, Conn.* | Mrs. Jackson's |
| Kellogg, Baucus Cronkhite | *Glens Falls, N. Y.* | Adams 23 |
| Kent, Alfred Thomas | *Brockton* | Adams 24 |
| Kinney, Thomas Wylie | *New Haven, Conn.* | Phillips 18 |
| Lane, Nathaniel Tyler | *St. Louis, Mo.* | Bartlet 11 |
| Leith, Eaton | *Lancaster, N H.* | Draper 5 |
| Lewis, Richmond | *Springfield* | Andover 9 |
| Lord, Philip Barker | *Lawrence* | Lawrence |
| Lunt, Thomas Egery | *Rochester, N. Y.* | Phillips 12 |
| McChesney, Lindsley | *Troy, N. Y.* | Day 15 |
| MacCready, William Beattie | *New York, N. Y.* | Taylor 10 |
| MacDonald, Lowell | *Bar Harbor, Me.* | Day 5 |
| McIlwain, George Irwin | *Cambridge* | Mrs. Farlow's |

| NAMES | RESIDENCES | ROOMS |
|---|---|---|
| McKinstry, Willard Lawyer | *Watertown, N. Y.* | Day 18 |
| MacMillan, Cargill | *Minneapolis, Minn.* | Bartlet 10 |
| Marshall, Gordon Preston | *Newtonville* | Bishop 21 |
| Marshall, Harry Reinhard | *West Haven, Conn.* | Phillips 18 |
| Marshall, Howard Walker | *Newtonville* | Pease House 9 |
| Meyer, John Philip | *St. Louis, Mo.* | Mr. Allen's |
| Miller, Spencer Hotchkiss | *Meriden, Conn.* | Phillips 4 |
| Mills, William Elligood, Jr. | *Waitsfield, Vt.* | Adams 22 |
| Miner, John Arthur Dickinson | *Naugatuck, Conn.* | Bishop 21 |
| Moody, Robert Earle | *Ballardvale* | Ballardvale |
| Moore, Paul Frederick | *Watertown, N. Y.* | Day 17 |
| Moorehead, Singleton Peabody | *Andover* | Bartlet 25 |
| Murdock, Bennet Bronson | *Meriden, Conn.* | Andover 6 |
| Neiley, Edward Abbott | *Winchester* | Taylor 11 |
| Neiley, Stephen Barton | *Winchester* | Taylor 11 |
| Neville, Louis Gregg, Jr. | *Wellesley Hills* | Day 35 |
| Newkirk, Frank Kenneth | *Worcester* | Andover 4 |
| Nichols, Stewart | *Elkhart, Ind.* | Bishop 11 |
| Norwood, John Kendall | *Lawrence* | Lawrence |
| Norwood, Merrill Francis | *Lawrence* | Lawrence |
| Page, Robert Guthrie | *Madison, Wis.* | Phillips 7 |
| Paine, George Lyman, Jr. | *New Haven, Conn.* | Day 27 |
| Paxton, John Hall | *Chinkiang, China* | Phillips 17 |
| Pearson, James Kendal | *Greenwich, Conn.* | Pemberton 3 |
| Peters, Edward Wells | *Haverhill* | Day 21 |
| Phillips, John Manning | *Andover* | Phillips 15 |
| Rawson, Edward Sidney | *Glens Falls, N. Y.* | Taylor 4 |
| Robinson, Charles Alexander, Jr. | *Peekskill, N. Y.* | Eaton 4 |
| Rose, George Childs | *Ellenville, N. Y.* | Taylor 7 |
| Rosenberg, Emanuel Jerome | *New York, N. Y.* | Bancroft 18 |
| Rutherfurd, Douglas | *Vernon, N. J.* | Bishop 24 |
| Scamman, Albert Fremont | *Phillips, Me.* | Abbot 17 |
| Schauffler, Harry Klock | *Kansas City, Mo.* | Bartlet 12 |
| Scheide, Edward Cutter | *Hartford, Conn.* | Day 8 |
| Seymour, Leonard North | *Elgin, Neb.* | Bartlet 7 |
| Smith, Adrian Warren | *Buffalo, N. Y.* | Pemberton 6 |
| Smith, Frederick Merwin, Jr. | *South Hadley Falls* | Phillips 1 |
| Smith, George Van Siclen | *Richmond Hill, L. I., N. Y.* | Bartlet 3 |
| Sprague, Morrill Goodwin | *Harvard* | Mrs. Farlow's |
| Starr, Donald Carter | *Winchester* | Bartlet 20 |
| Stearns, John Frye | *Concord, N. H.* | Day 3 |
| Stearns, Philip Morris | *Andover* | 41 School St. |
| Stevenson, William Edwards | *Princeton, N. J.* | Bartlet 8 |
| Thornton, George Abram | *Bedford, Ind.* | Bartlet 2 |
| Tison, Alexander, Jr. | *New York, N. Y.* | Day 16 |
| Townsend, Frederic de Peyster, Jr. | *Cooperstown, N. Y.* | Bartlet 26 |
| Vaillant, George Clapp | *Boston* | Bartlet 26 |
| Walton, Harold Wendover | *Louisville, Ky.* | Mr. Brown's |
| Weber, Harold Irving | *Los Angeles, Cal.* | Abbot 11 |
| Wheeler, John Walker, Jr. | *Bridgeport, Conn.* | Mrs. Jackson's |
| Williams, William Didymus | *London, Ohio* | Miss Cheever's |
| Wilson, John Chapman | *Trenton, N. J.* | Phillips 12 |
| Woolley, Roger Mirick | *Brooklyn, N. Y.* | Phillips 13 |
| Works, John Booth, Jr. | *Cleveland, Ohio* | Mr. McCurdy's |

SENIORS — 106

# Scientific Department

## CLASS A—SENIORS

| NAMES | RESIDENCES | ROOMS |
|---|---|---|
| Abbott, Samuel Batchelder | *North Reading* | North Reading |
| Angier, Otis Clapp | *Framingham* | Day 23 |
| Bailey, Clayton Eddy, Jr. | *New York, N. Y.* | Day 36 |
| Baker, Caldwell | *Springfield* | Bishop 10 |
| Baker, Leland Dyer | *Provincetown* | Abbot 8 |
| Bodine, Marc Williams | *Wellsboro, Pa.* | Abbot 7 |
| Bogert, Albert Curtis | *Oradell, N. J.* | Day 14 |
| Bolton, Kenneth Boxley | *Troy, N. Y.* | Mrs. Holt's |
| Brewster, William Rollins | *Andover* | 8 Judson Road |
| Briggs, Ferris Baldwin | *Brooklyn, N. Y.* | Bartlet 30 |
| Callanan, Cornelius Richard | *Keeseville, N. Y.* | Churchill 6 |
| Chadbourn, Reuben Cornwall | *Columbus, Wis.* | Bishop 26 |
| Chase, Abbott | *Andover* | 94 Summer St. |
| Chittick, Charles Yardley | *Newark, N. J.* | Taylor 1 |
| Coburn, Daniel Erwin | *Indianapolis, Ind.* | Mrs. Jackson's |
| Cole, Hobart Fairchild | *Bridgeport, Conn.* | Phillips 10 |
| Dodd, Norman | *South Orange, N. J.* | Mrs. Jackson's |
| English, Eugene Schuyler | *Merion, Pa.* | Bartlet 20 |
| Failey, Crawford Fairbanks | *Terre Haute, Ind.* | Phillips 3 |
| Fairbairn, John Kitchener | *Joliet, Ill.* | Draper 1 |
| Ferguson, Arthur | *Evanston, Ill.* | Miss Park's |
| Gray, William, Jr. | *Amesbury* | Day 25 |
| Hamer, George Frederick, Jr. | *Lawrence* | Lawrence |
| Haskell, Broderick, Jr. | *Franklin, Pa.* | Bartlet 18 |
| Higley, Walter Maydole | *Norwich, N. Y.* | Day 2 |
| Howell, Kimbark Jeffrey | *New London, Conn.* | Mr. Johnson's |
| Hussey, Edward John | *St. Louis, Mo.* | Mrs. J. H. Clark's |
| James, William Howard Longwell | *Oil City, Pa.* | Adams 11 |
| Johnston, John Walter, 2d | *New York, N. Y.* | Taylor 9 |
| Kahn, Edgar Adolph | *Detroit, Mich.* | Adams 1 |
| Kennedy, James Harrington | *Methuen* | Abbot 9 |
| Klopfer, Donald | *New York, N. Y.* | Bancroft 5 |
| Leach, Walter Leavenworth | *Middletown, Conn.* | Pemberton 3 |
| Liang, Ting Kai | *Hong Kong, China* | Taylor 28 |
| Libby, Scott Dickson | *South Hamilton* | Adams 4 |
| McColley, Earl Stanley | *Lawrence* | Lawrence |
| MacDonald, Howard Brenton | *Yonkers, N. Y.* | Bishop 17 |
| McFarland, Julian Bonsall | *West Chester, Pa.* | Eaton 3 |
| May, Ernest Nugent | *Boise, Ida.* | Day 14 |
| Meagher, Richard Hayes | *Chicago, Ill.* | Day 32 |
| Morgan, Francis Ring | *Lawrence* | Lawrence |
| Noyes, William Henry | *Mystic, Conn.* | Taylor 6 |
| Olmstead, George Edward | *West Brookfield* | Bartlet 9 |
| Perrin, Philip Mitchell | *Stoughton* | Miss Cheever's |
| Purinton, Willard Bates | *Augusta, Me.* | Andover 9 |

| NAMES | RESIDENCES | ROOMS |
|---|---|---|
| Randolph, Robert Montgomery | *Rahway, N. J.* | Bancroft 18 |
| Roberson, William Carter | *New York, N. Y.* | Phillips 13 |
| Robinson, Nathaniel Oliver | *Brooklyn, N. Y.* | Bishop 4 |
| Rose, James Harry | *Canton, Ohio* | Mrs. Wainwright's |
| Russel, Albert Lacy | *Jacksonville, Fla.* | Clement 2 |
| Shirley, William Wayne | *Franklin, N. H.* | Day 3 |
| Smith, Howard Caswell | *Swampscott* | Phillips 19 |
| Smith, James Alexander, Jr. | *Chambersburg, Pa.* | Phillips 2 |
| Thompson, Mason Leo | *Kansas City, Mo.* | Bartlet 12 |
| Walch, Donald Elbra | *Providence, R. I.* | Miss Park's |
| Wason, Raymond | *Brookline* | Taylor 16 |
| Winde, Ronald Henry | *Melrose* | Taylor 3 |
| Wood, Richard Minot | *Baltimore, Md.* | Abbot 15 |

SENIORS — 58

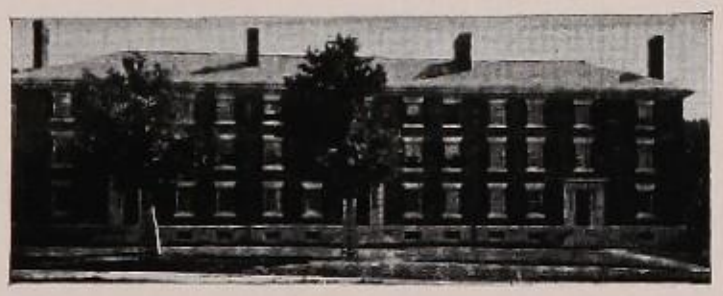

## Officers

### Fall Term

G. H. Hewett, *President* — O. M. Whipple, *Vice-President*

T. E. Holden, *Secretary and Treasurer*

### Winter Term

Charles Newbold, *President* — O. M. Whipple, *Vice-President*

E. A. Daugherty, *Secretary and Treasurer*

### Spring Term

Oliver M. Whipple, *President* — E. A. Daugherty, *Vice-President*

I. E. Wight, Jr., *Secretary and Treasurer*

# Classical Department

## CLASS II—UPPER MIDDLERS

| NAMES | RESIDENCES | ROOMS |
|---|---|---|
| Atterbury, John Reynolds | *Chicago, Ill.* | Day 33 |
| Austin, Arthur Everett, Jr. | *Boston* | Mrs. J. H. Clark's |
| Beals, Ethan Alfred | *Lowell* | Miss Park's |
| Benjamin, John Davidson | *New York, N. Y.* | Mrs. Wainwright's |
| Bickford, Franklin Armand | *Worcester* | Mr. McCurdy's |
| Borman, John William | *New York, N. Y.* | Adams 3 |
| Boulton, Wolfrid Rudyerd, Jr. | *Beaver, Pa.* | Adams 4 |
| Bovey, Martin Koon | *Minneapolis, Minn.* | Bartlet 16 |
| Breed, Richard Phillips | *Lynn* | Mrs. J. H. Clark's |
| Brown, Harvey Templeton | *St. Joseph, Mo.* | Day 16 |
| Brownson, Alfred Gardner | *Springfield* | Taylor 18 |
| Buck, Jerome Campbell | *Elmira, N. Y.* | Miss Cheever's |
| Christensen, Harold Edward | *Woburn* | Bishop 22 |
| Coffin, Earl Lovell | *New Bedford* | Clement 13 |
| Conant, Hurst Waterman | *Portland, Me.* | Miss Cheever's |
| Cummings, Edwin Hunt, Jr. | *North Attleboro* | Bishop 33 |
| Cushman, William Michael | *Washington, D. C.* | Day 21 |
| Davis, Ferdinand Hermann | *New York, N. Y.* | Adams 18 |
| Davis, John Kirby | *Brakpan, So. Africa* | Bishop 27 |
| Davis, Leslie David Newell | *East Norwalk, Conn.* | Bishop 3 |
| Day, Huntington Townsend | *Dongan Hills, S. I., N. Y.* | Bartlet 8 |
| Dodson, Curtis Harvie | *Danville, Va.* | Draper 1 |
| Dole, Charles Minot | *Andover* | 34 Phillips St. |
| Dow, James Kimball | *North Andover* | Bishop 19 |
| Eddy, Caleb Francis | *Wellesley Hills* | Bartlet 27 |
| Edwards, Jonathan Walter | *New York, N. Y.* | Bartlet 28 |
| Flather, Frederick | *Lowell* | Day 4 |
| Flather, John Rogers | *Lowell* | Day 4 |
| Fletcher, Morton Woodbury | *Andover* | 41 Salem St. |
| Foote, Ray Palmer | *Englewood, N. J.* | Phillips Inn |
| Fuller, Charles Pelham Greenough | *White Plains, N. Y.* | Bartlet 25 |
| Gibson, George Brunner | *Evanston, Ill.* | Mr. Allen's |
| Gordon, John Stuart | *Hazardville, Conn.* | Bartlet 13 |
| Graham, Thomas | *Fargo, N. D.* | Mr. Brown's |
| Green, Thomas Dudley | *New York, N. Y.* | Taylor 17 |
| Hall, William Augustus | *Wakefield* | Clement 4 |
| Hartshorne, Richard | *New York, N. Y.* | Bartlet 23 |
| Higgins, Freeman | *Boston* | Farrar 6 |
| Hill, Herbert Wells | *Andover* | 36 Salem St |
| Hyde, Bruce Porter | *West Haven, Conn.* | Mrs. Gardner's |
| Jones, Walter Leland | *Newton Centre* | Adams 15 |
| Kane, Arthur Sharrard | *Pelham Manor, N. Y.* | Bancroft 15 |
| Keith, Allen | *New York, N. Y.* | Adams 16 |
| Kennedy, John Edward | *Jamaica Plain* | Tucker 3 |
| Kimball, Philip Edwin | *Bradford* | Adams 5 |
| Krause, George Hasbrouck | *Colorado Springs, Colo.* | Mrs. J. H. Clark's |
| Leland, Edmund Francis, Jr. | *Brookline* | Taylor 21 |
| Low, Frank Mathias, Jr. | *Portland, Me.* | Miss Cheever's |

| | | |
|---|---|---|
| Manning, Birdsall Thomas | *Carmel, N. Y.* | Mrs. Holt's |
| Martin, Robert | *Cambridge* | Bartlet 17 |
| Mayers, Bertram Francis | *Lawrence, L. I., N. Y.* | Andover 1 |
| Mok, Hing Sung | *Hong Kong, China* | Clement 7 |
| Morgan, William Leverette, Jr. | *Newark, N. J.* | Bishop 23 |
| Mullen, Joseph Virginius | *Houston, Texas* | Bancroft 3 |
| Oxley, Radcliffe Morse | *Reading* | Bishop 32 |
| Quinn, John William | *Boston* | Tucker 3 |
| Read, John Miner | *Swampscott* | Bishop 12 |
| Sawyer, George Ffrost | *Andover* | Bartlet 29 |
| Scammon, George Richard | *Exeter, N. H.* | Miss Hinchcliffe's |
| Schaul, Henry Herschel, Jr. | *Atlanta, Ga.* | Mrs. Wainwright's |
| Scott, Walter David | *Lincoln, N. H.* | Bartlet 17 |
| Serven, James Edsall | *Pearl River, N. Y.* | Bancroft 9 |
| Smith, Whitney Savage | *Concord* | Adams 17 |
| Spear, James Nathaniel | *Pittsburgh, Pa.* | Miss Cheever's |
| Spencer, Frederick Lionel | *Highland Park, Ill.* | Bancroft 9 |
| Stevens, Nathaniel, 2d | *Plainfield, N. J.* | Bartlet 24 |
| Straut, Charles Barnwell | *Suffern, N. Y.* | Bishop 34 |
| Tierney, Richard William, Jr. | *Fall River* | Day 33 |
| Webb, Charles Grosvenor | *Wellsboro, Pa.* | Abbot 7 |
| Whipple, Oliver Mayhew | *New Haven, Conn.* | Bartlet 18 |
| Wiley, Lawrence Whittemore | *Seattle, Wash.* | Mrs. J. H. Clark's |
| Williams, James Baker | *Glastonbury, Conn.* | Bancroft 12 |
| Wilson, Edward Converse | *Gloucester* | Phillips 6 |
| Wilson, Phillips Elder | *Cold Spring Harbor, L. I., N. Y.* | Phillips 17 |
| Winchester, John Gordon | *Cincinnati, Ohio* | Bishop 2 |
| Winkler, Robert Eli | *Omaha, Neb.* | Mr. Blanchard's |
| Wolfe, Grafton | | |

UPPER MIDDLERS — 77

# Scientific Department

## CLASS B—UPPER MIDDLERS

| NAMES | RESIDENCES | ROOMS |
|---|---|---|
| Akerley, Elmer Charles | *Reading* | Abbot 4 |
| Bailey, George Reily | *Harrisburg, Pa.* | Bartlet 4 |
| Bartlett, Jerome | *St. Joseph, Mo.* | Bishop 35 |
| Bates, Frederick Woolworth | *Canton, Ohio* | Mrs. Wainwright's |
| Belt, Fletcher LeRoy | *Toledo, Ohio* | Mrs. Dole's |
| Bergstrom, Phillips Barnard | *Andover* | 8 Punchard Ave. |
| Billings, Asa White Kenney, Jr. | *Brooklyn, N. Y.* | Bancroft 15 |
| Bishop, Leonard Le Valley, Jr. | *Westhampton, Beach, L. I., N. Y.* | Mrs. Gardner's |
| Bixby, Wingate | *Haverhill* | Day 31 |
| Bowles, Raymond Leland | *Springfield* | Pemberton 5 |
| Brewster, Morgan Horsfall | *Hartford, Conn.* | Bishop 29 |
| Brown, Edward Dexter | *Rhinelander, Wis.* | Adams 3 |
| Burnham, Clark James, Jr. | *Berkeley, Cal.* | Day 85 |
| Busch, Frederick Henry | *Worcester* | Adams 15 |
| Caldwell, David Rees | *Omaha, Neb.* | Miss Park's |
| Chen, Su Sun | *Soochow, China* | Woods 8 |
| Cheney, Stanley Morse | *Southbridge* | Bartlet 19 |
| Clark, Alan Robbins | *Northampton* | Mr. McCurdy's |
| Clement, Franklin Groves | *Chicago, Ill.* | Day 20 |
| Daugherty, Edward Allison | *Omaha, Neb.* | Miss Park's |
| Dudley, Robert Parker | *Newtonville* | Adams 17 |
| Duffy, Edward Stephen | *Lawrence* | Bancroft 17 |
| Emerson, Lilley Winslow | *East Derry, N. H.* | Abbot 15 |
| English, Worth | *New Haven, Conn.* | Day 19 |
| Feeney, Byron Joseph | *Andover* | Holt St. |
| Flanders, Franklin Addison | *Winchester* | Bishop 16 |
| Fletcher, Leonidas, Jr. | *Greenville, Miss.* | Bishop 18 |
| Foster, Seth Briggs | *Schenectady, N. Y.* | Mr. Hopper's |
| Fresneda, Antonio Manuel | *Pinar del Rio, Cuba* | Andover 2 |
| Gates, William Herbert, Jr. | *Worcester* | Phillips 8 |
| Goss, Parker Sprague | *Melrose* | Bancroft 3 |
| Gould, Sidney Dean | *Freeport, L. I., N. Y.* | Bishop 28 |
| Gray, Rudolph Isaac | *Alexandria, S. D.* | Andover 6 |
| Hackett, Howard Dickson | *Bolton* | Clement 10 |
| Hale, Edward Rice | *Castine, Me.* | Draper 2 |
| Hardy, Gelston | *Philadelphia, Pa.* | Phillips 21 |
| Hewett, George Hale | *Colorado Springs, Colo.* | Bartlet 2 |
| Holbrook, Robert Dwight | *Hartford, Conn.* | Bishop 27 |
| Holden, Timothy English | *Danville, Ill.* | Phillips 14 |
| Houk, John Talbott | *Dayton, Ohio* | Pease House 10 |
| Hupfel, Adolph Peter Glaser | *New York, N. Y.* | Bancroft 6 |
| James, Warner Rutherford | *Brooklyn, N. Y.* | Taylor 25 |
| Kung, Yu Yui Antung | *Shanghai, China* | Hardy 4 |
| McKee, Donald Hay | *Los Angeles, Cal.* | Andover 6 |

| NAMES | RESIDENCES | ROOMS |
|---|---|---|
| Mann, Morgan MacMorries, Jr. | *Pelham Manor, N. Y.* | Mr. Blanchard's |
| Mann, William Dewey | *Quechee, Vt.* | Adams 21 |
| May, William Edward | *Boise Ida.* | Bancroft 16 |
| Mayers, Drayton Borden | *Buffalo, N. Y.* | Clement 11 |
| Meckel, Chester Toussy | *Chicago, Ill.* | Miss Park's |
| Mellor, Duncan McLaren | *Plainfield, N. J.* | Bartlet 30 |
| Minor, Frederic Wakefield | *Upper Montclair, N. J.* | 71 Main St. |
| Murray, George Hinds | *Far Rockaway, L. I., N. Y.* | Day 34 |
| Netcher, Irving | *Chicago, Ill.* | Mrs. J. H. Clark's |
| Newbold, Charles | *Colorado Springs, Colo.* | Pease House 10 |
| Otis, Stuart Huntington | *Chicago, Ill.* | Phillips 2 |
| Parker, Charles Stewart | *Meriden, Conn.* | Taylor 23 |
| Perry, Merton Egbert | *Amherst* | Pease House 9 |
| Poor, Leander Holden | *North Bridgton, Me.* | Andover 2 |
| Prendergast, William Augustine | *Brooklyn, N. Y.* | Mr. Allens |
| Richards, Thomas Orin | *Upper Montclair, N. J.* | Pemberton 2 |
| Richmond, Ernest Dalton, Jr. | *Reading* | Abbot 16 |
| Rumney, Wilford Lawrence | *Naugatuck, Conn.* | Day 28 |
| Sanchez, Carlos Manuel | *Santa Lucia, Cuba* | Day 9 |
| Sharp, Edward Leslie | *Chicago, Ill.* | Miss Park's |
| Smith, Charles Frederic, Jr. | *Swampscott* | Bancroft 10 |
| Spencer, Hugh Harding | *Andover* | 96 Central St. |
| Stickney, Alpheus Beede, 2d | *Chattanooga, Tenn.* | Hardy 3 |
| Stull, Philip Barton | *Chicago, Ill.* | Mrs. Dole's |
| Sullivan, James Paul | *Buffalo, N. Y.* | Bishop 26 |
| Tappan, Herrick Ogden | *New York, N. Y.* | Mr. Hopper's |
| Webster, Walter Neal | *Lawrence* | Lawrence |
| Whipp, Harold Burton | *Fall River* | Bancroft 7 |
| Wicker, Walter Charles | *Chicago, Ill.* | Day 27 |
| Wight, Ira Edward, Jr. | *St. Louis, Mo.* | Phillips 11 |
| Williams, Franklin Clark | *Fayetteville, N. Y.* | Hardy 5 |
| Wolstenholme, James Greenhalgh | *Fall River* | Mr. Chandler's |
| Woodling, Preston | *Cranford, N. J.* | Mr. Peet's |
| Yu, Chi Chuan | *Changsha, China* | Clement 5 |

UPPER MIDDLERS — 78

## Officers

### Fall Term

G. D. Braden, *President* — F. F. Adams, *Vice-President*

R. E. Eaton, *Secretary and Treasurer*

### Winter Term

F. F. Adams, *President* — H. S. Pole, 2d, *Vice-President*

Harrison Eudy, *Secretary and Treasurer*

### Spring Term

Harrison Eudy, *President* — E. H. Hills, *Vice-President*

R. E. Eaton, *Secretary and Treasurer*

# Classical Department

## CLASS III—LOWER MIDDLERS

| NAMES | RESIDENCES | ROOMS |
|---|---|---|
| Allaben, Marshall Champion, Jr. | *New York, N. Y.* | Bishop 13 |
| Anderson, Harold Homer | *Norfolk, Neb.* | Phillips 9 |
| Anderson, John Morrissey Paul | *Bridgeport, Conn.* | Bancroft 10 |
| Bacigalupo, John Lewis | *Lawrence* | Lawrence |
| Bartlett, Calvin Page | *Portsmouth, N. H.* | Bancroft 11 |
| Bent, Dana Parker | *Reading* | Clement 3 |
| Braden, George Dewey | *Washington, Pa.* | Abbot 16 |
| Bruce, Donald Wainwright | *Lawrence* | Lawrence |
| Callahan, George Fred | *Holyoke* | Draper 3 |
| Coleman, John Guion | *New York, N. Y.* | Adams 59 |
| Daniels, Paul Clement | *Buffalo, N. Y.* | Churchill 4 |
| Dole, Alexander Watters | *Bangor, Me.* | Adams 2 |
| Dowling, Franklin Woodbury | *Dedham* | Taylor 26 |
| D'Wolf, James Francis | *Bristol, R. I.* | Farrar 4 |
| Emerson, Maxwell | *Newton Centre* | Churchill 3 |
| Eudy, Harrison | *Louisville, Ky.* | Phillips 8 |
| Frost, Malcolm Hovenden | *Lawrence* | Lawrence |
| Frue, William Calhoun | *Waban* | Mr. Brown's |
| Hammond, Luther Salem, Jr. | *Winnetka, Ill.* | Bishop 10 |
| Haviland, Roger Brush | *Gloversville, N. Y.* | Day 22 |
| Hilditch, Alan Audley | *New York, N. Y.* | Bartlet 3 |
| Hills, Edward Hamilton | *Brooklyn, N. Y.* | Bishop 8 |
| Johnson, Albert Lincoln, Jr. | *Hamburg, N. Y.* | Williams Hall |
| Jones, Edwin Francis | *Waterbury, Conn.* | Bancroft 12 |
| Kingman, Joseph Ramsdell, Jr. | *Minneapolis, Minn.* | Taylor 2 |
| Kurth, William Waters | *Lawrence* | Lawrence |
| Learned, William Hallam | *Watertown, N. Y.* | Hardy 1 |
| Ledyard, Augustus Canfield | *Detroit, Mich.* | Tucker 1 |
| Ledyard, Henry, Jr. | *Detroit, Mich.* | Tucker 1 |
| Little, Charles Joseph | *Evanston, Ill.* | Woods 5 |
| Lunt, Clarence Sumner, Jr. | *Rochester, N. Y.* | Phillips 22 |
| Macdonald, Allan Houston | *Lawrence* | Lawrence |
| McMahan, Horace Ford | *New York, N. Y.* | Phillips 17 |
| Matson, Ernest Augustus | *Woburn* | Bancroft 17 |
| Morse, Daniel Stuart | *Lexington, Ky.* | Adams 3 |
| Osgood, Robert Ward, Jr. | *Salem* | Bishop 20 |
| Otis, Raymond | *Chicago, Ill.* | Bartlet 29 |
| Paine, Alfred White | *New Haven, Conn.* | Day 27 |
| Parkhurst, Leonard Woods | *Wilkes Barre, Pa.* | Bancroft 4 |
| Peckett, Robert Plympton, Jr. | *Franconia, N. H.* | Bartlet 13 |
| Plummer, Howard Stephens | *Marblehead* | Day 28 |
| Pole, Henry Stier, 2d | *Hot Springs, Va.* | Day 29 |
| Robinson, Willard Marshall Law | *Cambridge, N. Y.* | Adams 2 |

| NAMES | RESIDENCES | ROOMS |
|---|---|---|
| Sears, Richard Harvey | *Cambridge* | Bartlet 14 |
| Shepard, Stuart | *Brookline* | Clement 8 |
| Sircom, Arthur Rowland | *Malden* | Bishop 25 |
| Teller, William Richard, Jr. | *Bayside, L. I., N. Y.* | Mrs. J. H. Clark's |
| Tyler, Morris | *New Haven, Conn.* | Abbot 6 |
| Wasserman, Howard | *Philadelphia, Pa.* | Andover 1 |
| Wells, George Burnham | *Southbridge* | Bishop 36 |
| Wheelock, Frederic Melvin | *Lawrence* | Lawrence |
| Whitelock, Otto von Stockhausen | *New York, N. Y.* | Tucker 5 |

LOWER MIDDLERS — 52

# Scientific Department

## CLASS C—LOWER MIDDLERS

| NAMES | RESIDENCES | ROOMS |
|---|---|---|
| Abbott, Paul Jewett | *Andover* | 119 Andover St. |
| Adams, Francis Fiske | *Andover* | 8 Morton St. |
| Anderson, Robert Duncan | *Brookline* | Draper 5 |
| Appel, Rudolph | *Wheeling, W. Va.* | Adams 22 |
| Bartow, Nevett Steele, Jr. | *South Orange, N. J.* | Bartlet 9 |
| Bates, Theodore Lewis | *New Haven, Conn.* | Taylor 25 |
| Benton, Josiah Holt | *Belmont* | Bancroft 9 |
| Berger, Sherwood Isbell | *Naugatuck, Conn.* | Mr. Johnson's |
| Blodgett, Wentworth Putnam | *West Newton* | Bancroft 16 |
| Bogart, Humphrey deForest | *New York, N. Y.* | Taylor 5 |
| Boyer, Arthur Irving, Jr. | *Brooklyn, N. Y.* | Abbot 16 |
| Broadley, George Harold | *Salem* | Mrs. Farlow's |
| Carr, John Foster | *New York, N. Y.* | Adams 9 |
| Chandler, Robert Taft | *Worcester* | Hardy 2 |
| Chapman, Frank Robbins | *Rochester, Mich.* | Day 24 |
| Cheney, Marvin Chapin | *Southbridge* | Bartlet 19 |
| Childs, Ralph deSomeri | *Kansas City, Mo.* | Bishop 15 |
| Clough, Robert Morrill | *Reading* | Phillips 22 |
| Colgate, Robert Bangs | *New York, N. Y.* | Bartlet 15 |
| Danielson, Thomas Baxter | *Danielson, Conn.* | Eaton 5 |
| Davidson, Robert Cooper | *Coraopolis, Pa.* | Taylor 27 |
| Davis, Ernest Linwood | *Winchester* | Day 10 |
| Davison, William John, Jr. | *Taunton* | Mr. Peet's |
| Dayton, James Richard | *Quincy, Ill.* | Adams 23 |
| Dixon, Charles | *Kansas City, Mo.* | Miss Hinchcliffe |
| Dow, John Aldrich | *Reading* | Bishop 14 |
| Dunlop, Alexander McCook | *Chevy Chase, Md.* | Pease House 14 |
| Dupont, Joseph Cyrille, Jr. | *Houma, La.* | Adams 6 |
| Dyke, Chalmers Hetting | *Andover* | Ballardvale Road |
| Early, Hobart Evans | *Medford* | Taylor 3 |
| Emsley, Joseph William | *Methuen* | Methuen |
| Evans, Thomas | *East Moriches, L. I., N. Y.* | Taylor 14 |
| Farnsworth, Vincent, Jr. | *Winchester* | Bishop 4 |
| Ferguson, George Wells | *Springfield* | Draper 3 |
| Fletcher, Frederick Wells | *Shelburne, Vt.* | Bishop 5 |
| Follis, Ralph Gwin | *San Francisco, Cal.* | Bishop 13 |
| Furlow, Floyd Charles, Jr. | *New York, N. Y.* | Bishop 35 |
| Gallagher, George Brendan | *Brooklyn, N. Y.* | Adams 7 |
| Graham, George Ross | *Washington, D. C.* | Mrs. Dole's |
| Gross, Gordon Cecil | *New York, N. Y.* | Mrs. Dole's |
| Hatch, Everett Franklin | *Andover* | 8 Florence St. |
| Holmes, David Blodgett | *Janesville, Wis.* | Williams Hall |
| Hopkins, John Milton | *Morristown, N. J.* | Abbot 5 |
| Houk, George Washington | *Dayton, Ohio* | Pease House 11 |
| Hulbert, Fred Marion | *Everett, Wash.* | Mr. Allen's |
| Jones, Charles Henry, Jr. | *Weston* | Adams 20 |
| Jones, Walter Mendelson | *Upper Montclair, N. J.* | Eaton 6 |
| Kalbach, Charles Ellwood | *New York, N. Y.* | Day 12 |

| | | |
|---|---|---|
| Kohler, James Pollock, Jr. | *Brooklyn, N. Y.* | Williams Hall |
| Loomis, Richard Albert | *Cleveland, Ohio* | Woods 6 |
| Lucas, Joseph Wilson, Jr. | *Philadelphia, Pa.* | Farrar 5 |
| McConnell, Archibald Campbell | *Northampton* | Day 26 |
| MacDonald, Roderic Noyes | *Winchester* | Mrs. Jackson's |
| McRae, Arthur Alexander, Jr. | *Attleboro* | Bishop 33 |
| Marshall, Roger Denton | *Lynn* | Adams 19 |
| Munger, Robert Louis | *Waterbury, Conn.* | Pemberton 1 |
| Parker, Edward Allen | *Newton Lower Falls* | Mrs. Wainwright's |
| Patterson, Henry Clay, Jr. | *Youngsville, N. Y.* | Eaton 1 |
| Pattison, Daniel Morse | *Brooklyn, N. Y.* | Phillips 9 |
| Paul, Howard Livingston | *Philadelphia, Pa.* | Mrs. Jackson's |
| Pearson, Robert Field | *Brookline* | Bishop 2 |
| Pilling, John William, Jr. | *Waterbury, Conn.* | Bancroft 4 |
| Place, Herbert Miller | *Cortland, N. Y.* | Phillips 19 |
| Quackenbush, Richmond Vliet | *Pembina, N. D.* | Bishop 8 |
| Quealy, Mahlon Kemmerer | *Kemmerer, Wyo.* | Day 6 |
| Reed, Dana Leslie | *Andover* | 50 Salem St. |
| Saunders, George Stewart | *Dorchester* | Abbot 4 |
| Scheide, Philip William | *Hartford, Conn.* | Day 8 |
| Searles, Charles Colden | *Evanston, Ill.* | Taylor 8 |
| Smith, Hamilton Keith | *Webster* | Phillips 8 |
| Smith, Kenneth Baker | *Montclair, N. J.* | Bishop 16 |
| Snitwongse, Mom Luang Chiew | *Bangkok, Siam* | Andover 5 |
| Snow, Otto Robinson | *Biddeford, Me.* | Taylor 9 |
| Stephenson, Edward Edgerly | *Indianapolis, Ind.* | Day 27 |
| Stevens, Kenneth Hooker | *Sheboygan, Wis.* | Mr. Brown's |
| Stevenson, Robert, 3d | *Winnetka, Ill.* | Pease House 12 |
| Thomas, John Fox | *New Haven, Conn.* | Bishop 9 |
| Tichnor, Arthur Rudolph | *Brookline* | Adams 13 |
| Tompkins, Sydney Edward | *New York, N. Y.* | Eaton 1 |
| Upson, Charles Hiram | *Waterbury, Conn.* | Pemberton 1 |
| Van Patten, William James, 2d | *Burlington, Vt.* | Taylor 10 |
| Vogelgesang, Shepard | *New London, Conn.* | Taylor 12 |
| Weaver, Alan Vigneron | *Waterbury, Conn.* | Churchill 5 |
| Weed, Eben Graves | *Marblehead* | Bancroft 7 |
| Willson, Sumner Lord | *Thompsonville, Conn.* | Miss Carter's |
| Winnard, Walter Harry | *Pittsfield* | Draper 1 |
| Wood, Richard Batts | *Montclair, N. J.* | Mrs. Jackson's |
| Wright, Albert Olin | *Sherrill, N. Y.* | Draper 1 |
| Young, Thomas Herbert, Jr. | *New Haven, Conn.* | Taylor 20 |
| Yung, Hiu Fun | *Hong Kong, China* | Clement 1 |

LOWER MIDDLERS — 90

## Officers

### Spring Term

G. P. Temple, *President* D. Allen, *Vice-President*

C. D. Stearns, *Secretary and Treasurer*

# Classical Department

## CLASS IV—JUNIORS

| NAMES | RESIDENCES | ROOMS |
|---|---|---|
| Abbe, Charles Kittredge | *Dublin, N. H.* | Clement 12 |
| Allen, Daniel | *Andover* | 56 Bartlet St. |
| Allen, Robert Gray | *North Reading* | Bancroft 11 |
| Annis, Perley Mason | *Stoneham* | Mr. McCurdy's |
| Atha, Henry George | *Groton, Conn.* | Adams 22 |
| Avery, Daniel Dudley | *Aurora, N. Y.* | Bishop 9 |
| Black, George Kelleher | *Lawrence* | Lawrence |
| Bond, Joseph Arthur | *Reading* | Bishop 14 |
| Booth, W Gordon | *Bradford* | Phillips 1 |
| Brazer, Richard Bird | *Newton Centre* | Williams Hall |
| Bremer, Henry Frank, Jr. | *Roland Park, Md.* | Mr. Brown's |
| Brecken, Fay Ersdine | *Shelbyville, Ky.* | Phillips 20 |
| Brown, William Henry | *Langhorne, Pa.* | Adams 12 |
| Bruce, Herbert Thayer | *Brookline* | Adams 10 |
| Burns, James Ferguson | *Colorado Springs, Colo.* | Adams 7 |
| Butler, Richard Albert | *Brookline* | Williams Hall |
| Carter, Kenneth Cranston | *Chicago, Ill.* | Bishop 2 |
| Clark, Alexander Bierce, Jr. | *Canton, Ohio* | Churchill 2 |
| Clyde, George Albert, Jr. | *Rome, N. Y.* | Mr. Allen's |
| Cornell, Joseph I | *Nyack, N. Y.* | Pease House 11 |
| Cutler, Howard McKeen | *Andover* | 9 Abbot St. |
| Danforth, George Henry, 3d | *Summit, N. J.* | Farrar 4 |
| Dean, Perry Toles | *Troy, N. Y.* | Mrs. Wainwright's |
| Diaz, Oscar Edward | *Guatemala City, Guatemala* | Bishop 31 |
| Dickson, Richard Malcolm | *Holyoke* | Eaton 5 |
| Durant, John | *New York, N. Y.* | Mr. Peet's |
| D'Wolf, Henry Dreyer | *Bristol, R. I.* | Williams Hall |
| Dwyer, John Francis, Jr. | *Geneva, N. Y.* | Mr. Peet's |
| Dwyer, Wilfred Martin | *Geneva, N. Y.* | Mr. Peet's |
| Eaton, Richard Edwin | *Beverly* | Andover 3 |
| Emery, Willard, Jr. | *Topsfield* | Williams Hall |
| Emmert, Julius Frank | *Lawrence* | Lawrence |
| Evans, Philip Gwilym | *Cambridge* | Miss Carter's |
| Fallon, Joseph Edward, Jr. | *Andover* | Missionary Lane |
| Ferguson, Oliver Drayton | *Paducah, Ky.* | Williams Hall |
| Ferguson, Robert Robertson | *Paducah, Ky.* | Abbot 5 |
| Findley, Frank Miller | *Boston* | Williams Hall |
| Foley, Francis Joseph | *New York, N. Y.* | Williams Hall |
| Foster, Robert W | *Schenectady, N. Y.* | Churchill 2 |
| Frohock, Richard Randall | *Camden, Me.* | Clement 9 |
| Gage, Charles Stafford | *New York, N. Y.* | Adams Hall |

# PHILLIPS ANDOVER

| NAMES | RESIDENCES | ROOMS |
|---|---|---|
| Graham, John Sidney | *Narragansett Pier, R. I.* | Mr. Peet's |
| Grant, Alexander Lamb | *Andover* | 6 Chestnut St. |
| Hamilton, John Gordon | *Great Neck Station, L. I., N. Y.* | Day 29 |
| Hayes, Bartlett Harding, Jr. | *Andover* | Williams Hall |
| Heald, Weldon Fairbanks | *Milford, N. H.* | Taylor 18 |
| *Healy, Huffman Hiatt | *Fort Dodge, Ia.* | Mr. A. G. Clark's |
| Henderson, Stanley Day | *Ward Hill* | Ward Hill |
| Henke, Carl Harry | *Rochester, N. Y.* | Draper 2 |
| Herrick, Shailer Archer | *Brattleboro, Vt.* | Day 28 |
| Hibbard, Frederick William | *Lawrence* | Lawrence |
| Hill, John Edward | *Philadelphia, Pa.* | Williams Hall |
| Hitchcock, William Alvan, 3d | *Boston* | Williams Hall |
| Hubbard, Gilbert | *Newton Centre* | Abbot 13 |
| Hunt, Alfred Herbert, Jr. | *Colorado Springs, Colo.* | Draper 6 |
| Huntley, Sydney Rawson | *New York, N. Y.* | Mr. McCurdy's |
| Johns, John | *Bayside, L. I., N. Y.* | Mrs. J. H. Clark's |
| Johnson, Thomas | *Winthrop* | Farrar 6 |
| Jones, David Calhoun | *St. Louis, Mo.* | Williams Hall |
| Karnheim, Charles Frederick | *West Newton* | Williams Hall |
| Keith, Glen William | *Chelsea, Okla.* | Bancroft 7 |
| Kohler, John Michael | *Sheboygan, Wis.* | Tucker 2 |
| Kohler, Walter J, Jr. | *Sheboygan, Wis.* | Williams Hall |
| Lambert, Edward Wilberforce | *Manchester, N. H.* | Williams Hall |
| Lane, Frederick Henry | *New Haven, Conn.* | Bishop 8 |
| Leffingwell, Henry Dodge | *Montclair, N. J.* | Clement 13 |
| Liang, Pei Yin | *Changsha, China* | Taylor 22 |
| McGregor, Gordon | *Haverhill* | Adams 14 |
| McInnes, Duncan | *Bath, Me.* | Miss Carter's |
| Magee, Gerald Wilson | *Marblehead* | Bancroft 7 |
| Marks, Kenneth Weale | *Elmira, N. Y.* | Churchill 5 |
| Martin, Maurice William | *Duluth, Minn.* | Mr. Chandler's |
| Mayers, Herbert Francis Lewis Drayton | *King George, Va.* | Day 28 |
| Miller, George Fillmore, Jr. | *Provincetown* | Abbot 14 |
| Miller, Gordon Blair | *Huntingdon, Pa.* | Mr. Brown's |
| Mills, Grant Brickett | *Reading* | Churchill 3 |
| Moon, James Southworth | *Cranford, N. J.* | Mr. Peet's |
| Morrison, Clarence Edwin, Jr. | *Lawrence* | Lawrence |
| Morse, Alfred Hudson | *Edgewood, R. I.* | Mrs. J. H. Clark's |
| Newcombe, James Pratt | *Hibbing, Minn.* | Tucker 4 |
| Onthank, Pierce | *Fitchburg* | Williams Hall |
| Park, Elliott Norwood | *Cranford, N. J.* | Mr. Peet's |
| Peck, George Morris | *West Haven, Conn.* | Adams 15 |
| Perry, Randolph Hight | *Andover* | 70 Elm St. |
| Poor, William Bunker | *North Bridgton, Me.* | Taylor 24 |
| Power, Elliot Evans | *New York, N. Y.* | 9 Chestnut St. |
| Reach, Charles Dallas | *Freeport, L. I., N. Y.* | Mr. Allen's |
| Read, Harry Augustus Sherman, Jr. | *Andover* | 11 Locke St. |
| Reeside, Alan Edson | *Washington, D. C.* | Mr. Blanchard's |
| Richards, Francis Bullard, 2d | *Upper Montclair, N. J.* | Pemberton 2 |

Deceased

| NAMES | RESIDENCES | ROOMS |
|---|---|---|
| Richardson, Thomas Peter deQuartel | *Germantown, Pa.* | Farrar 5 |
| Rosenberg, Sidney Isaac Myer | *New York, N. Y.* | Bancroft 5 |
| Ross, Hiram Goodrich | *Sioux Falls, S. D.* | Taylor 13 |
| Sahler, Carl Philip | *Harlingen, N. J.* | Eaton 2 |
| Sanborn, John Webster | *Andover* | 5 Locke St. |
| Schotte, Barthold Kuno | *Amsterdam, N. Y.* | Abbot 11 |
| Schumaker, Albert Gailey | *Waterbury, Conn.* | Williams Hall |
| Shapleigh, David Miller | *West Lebanon, Me.* | Adams 10 |
| Sharretts, Thaddeus Stevens, Jr. | *Plainfield, N. J.* | Woods 6 |
| Small, Joseph Thomas | *Bath, Me.* | Miss Carter's |
| Smith, Carleton Goodyear | *New Haven, Conn.* | Mr. McCurdy's |
| Smith, Dudley Tenney | *Montclair, N. J.* | Williams Hall |
| Spencer, Gerard | *Duluth, Minn.* | Mr. Chandler's |
| Stearns, Charles Deane | *Andover* | 6 Chapel Ave. |
| Stevenson, Laurence | *Plainfield, N. J.* | Draper 6 |
| Stillman, Edgar Chapman | *Troy, N. Y.* | Woods 7 |
| Stolz, Richard Fallis | *Dayton, Ohio* | Pease House 12 |
| Strazdas, Peter | *Lawrence* | Clement 9 |
| Sullivan, George Albert | *Salem* | Farrar 3 |
| Sweet, Raymond Thorn | *Williamsport, Pa.* | Bancroft 17 |
| Temple, George Price | *Andover* | 228 Highland Road |
| Thomas, Albert Cox, Jr. | *Foxboro* | Williams Hall |
| Trasel, Edward George, Jr. | *Philadelphia, Pa.* | Williams Hall |
| Tuttle, Lewis Buckland | *Waterbury, Conn.* | Abbot 18 |
| Van Wyck, George Lee | *Belmont* | Bishop 28 |
| Voorhees, Sherman Persons | *Elmira, N. Y.* | Adams 8 |
| Wade, Windsor Burt | *Andover* | 52 Salem St. |
| Wight, Daniel Ewing | *St. Louis, Mo.* | Phillips 11 |
| Willard, Henry Augustus, 2d | *Washington, D. C.* | Bishop 24 |
| Wilson, James John | *Amsterdam, N. Y.* | Abbot 11 |
| Yardley, Frederick William | *East Orange, N. J.* | Williams Hall |
| Young, Wilbur Fenelon, Jr. | *Springfield* | Bishop 10 |

JUNIORS — 122

# Classification

| | | |
|---|---|---|
| Classical Department — | | |
| Class I — Seniors | 106 | |
| Class II — Upper Middlers | 77 | |
| Class III — Lower Middlers | 52 | |
| | — | 235 |
| Class IV — Juniors | | 122 |
| Scientific Department | | |
| Class A — Seniors | 58 | |
| Class B — Upper Middlers | 78 | |
| Class C — Lower Middlers | 90 | |
| | — | 226 |
| | | 583 |

# Representation

| | | | |
|---|---|---|---|
| Massachusetts | 191 | Maryland | 3 |
| New York | 110 | North Dakota | 2 |
| Connecticut | 46 | South Dakota | 2 |
| New Jersey | 36 | Idaho | 2 |
| Pennsylvania | 25 | Texas | 2 |
| Illinois | 24 | Washington | 2 |
| Maine | 16 | Florida | 1 |
| Missouri | 14 | Georgia | 1 |
| Ohio | 14 | Iowa | 1 |
| New Hampshire | 12 | Louisiana | 1 |
| Minnesota | 10 | Mississippi | 1 |
| Kentucky | 7 | Oklahoma | 1 |
| Wisconsin | 7 | Tennessee | 1 |
| Colorado | 5 | West Virginia | 1 |
| Indiana | 5 | Wyoming | 1 |
| Michigan | 5 | China | 8 |
| Nebraska | 5 | Cuba | 2 |
| Rhode Island | 5 | South Africa | 1 |
| Vermont | 5 | Central America | 1 |
| California | 4 | Siam | 1 |
| District of Columbia | 4 | | |
| Virginia | 3 | Total | 583 |

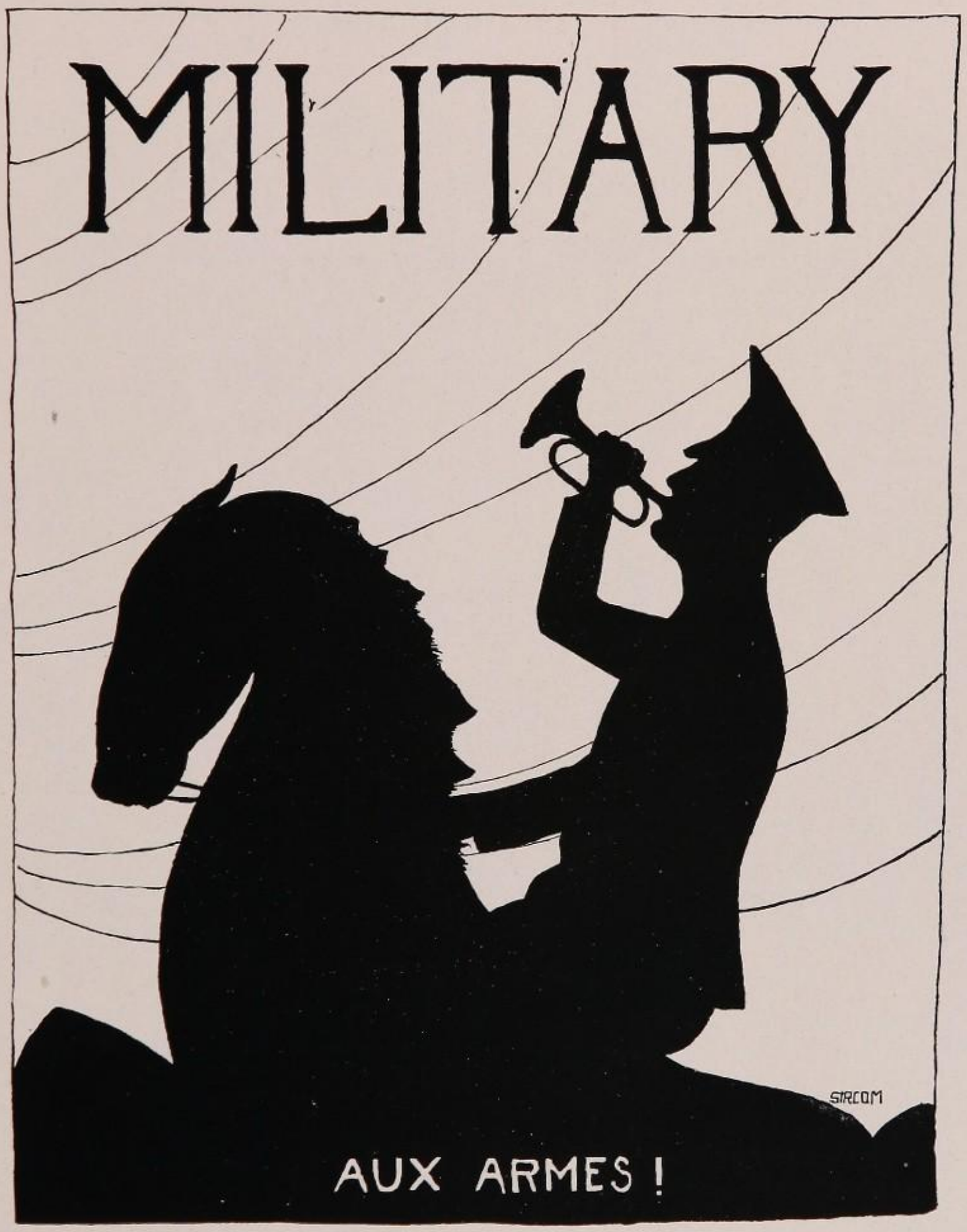
MILITARY
SIRCOM
AUX ARMES !

MAJOR R. N. DAVY, R. O. C. E. F.

MILITARY Training was not entirely new to Andover, as it had been carried on more or less in previous years, so, at the opening of school in September, 1917, it was announced that the Board of Trustees had voted to have Military Training for all those over sixteen years of age, and for those under, who wished to take it with the consent of their parents.

The School was very fortunate in securing through the Canadian War Office, the services of Major R. N. Davy, R. O. C. E. F., to act as Commandant. Major Davy had had considerable experience in the training of troops, being in command of the 225th Overseas Battalion and proved to be a valuable asset in teaching the best methods of modern warfare. Through the efforts of Dr. Stearns, Major Davy and some prominent alumni, the organization was able to be made a Senior Reserve Officers Training Corps, with Major John A. Pearson, 11th U. S. Cavalry, nominally in charge. Rifles were secured, also bayonets, and other equipment. The uniforms worn were to be regulation army olive drab with suitable insignia prescribed for the R. O. T. C.

Work started October 24th. The R. O. T. C. was organized into a battalion of four companies with student officers in charge. As it was necessary to learn the rudiments first, close order drill occupied most of the Fall Term. As drill only came three hours a week the work went slowly, it being impossible to learn quickly and correctly in the allotted time.

Classes for officers and non-commissioned officers met in the evenings twice a week for special instruction. A bugle and drum corps was formed and proved

Cadet Lieut-Col. Roberson
Cadet Major Furlow Cadet Major Hewett
Capt. Adj. Peck Major R. N. Davy (Commanding Officer) Cadet Colonel Eudy

THE SENIOR OFFICERS

to be most efficient. At the same time enough instruments were procured for the formation of a brass band of about twenty-five pieces. By continual practice and hard work the band was soon in shape and was able to render many selections, for which considerable credit is due the members. The close of the fall term saw the work well under way, and promised much for the future.

Immediately after the beginning of the Winter Term the training was carried on more vigorously than ever. A new schedule was devised in order to have more time for instruction. The prescribed amount of work in the manual of arms and bayonet fighting was covered. After the first few weeks the battalion was reorganized into a regiment of two battalions of three companies each. Promotions were made and also many appointments, to fill up the positions left open. Special attention was now given toward preparing for an exhibition on the morning after the Junior Prom. Everyone worked hard and the show went off in fine shape. The various branches of the R. O. T. C. exhibited the work they had been doing during the year and were heartily applauded. On March 15th a public exhibition was given. Major General Hodges, commanding Camp Devens, and his aide, reviewed the regiment, also Major Hodges, the representative of General Johnston.

The School Regiment, Major Davy Commanding

The Regimental Ambulance Corps

# PHILLIPS ANDOVER

PHILLIPS ACADEMY REGIMENTAL BAND

This demonstration was more complete than the former and included exhibitions in bayonet fighting, signalling, first aid, musketry and close order drill. Selections were rendered by the brass band, the bugle and drum corps, the Glee Club and Mandolin Club. During the winter term synopses of lectures by Major Davy were issued and printed in the *Phillipian*. They covered work on Protection, Topography and other subjects. The exhibition of March 15th closed the work for the winter term.

The opening of the Spring Term brought a welcome helper to Major Davy in 1st Lieutenant R. E. Wyatt, 4th C. M. R., who having been seriously wounded, was home on leave. He was to assist Major Davy in trench warfare, including bombing, gas and bayonet fighting. The construction of trenches near the new track began immediately. A bayonet course was also constructed west of the Infirmary, where instruction in bayonet fighting was carried on. During the first part of the term a scout corps was formed and instructed. Those who had qualified on the indoor rifle range in Pearson Hall were allowed to shoot with the service rifles on the 300-yard range at Frye Village.

At the present writing all the work is going along rapidly. Instruction in open order is nearly finished. One system of trenches is about ready for use, and special details are being instructed in sand-bagging, wiring, revelling, and building dugouts.

The close of the Spring Term will bring to completion the work of the year. No praise is too high for Major Davy, whose untiring energy and devoted zeal made the Phillips Academy Reserve Officers Training Corps the success that it is.

WILLIAM C. ROBERSON

The Regimental Drum and Bugle Corps

A Bayonet Section — Phillips Academy Regiment

R. O. T. C. OFFICERS

MUSICAL CLUBS

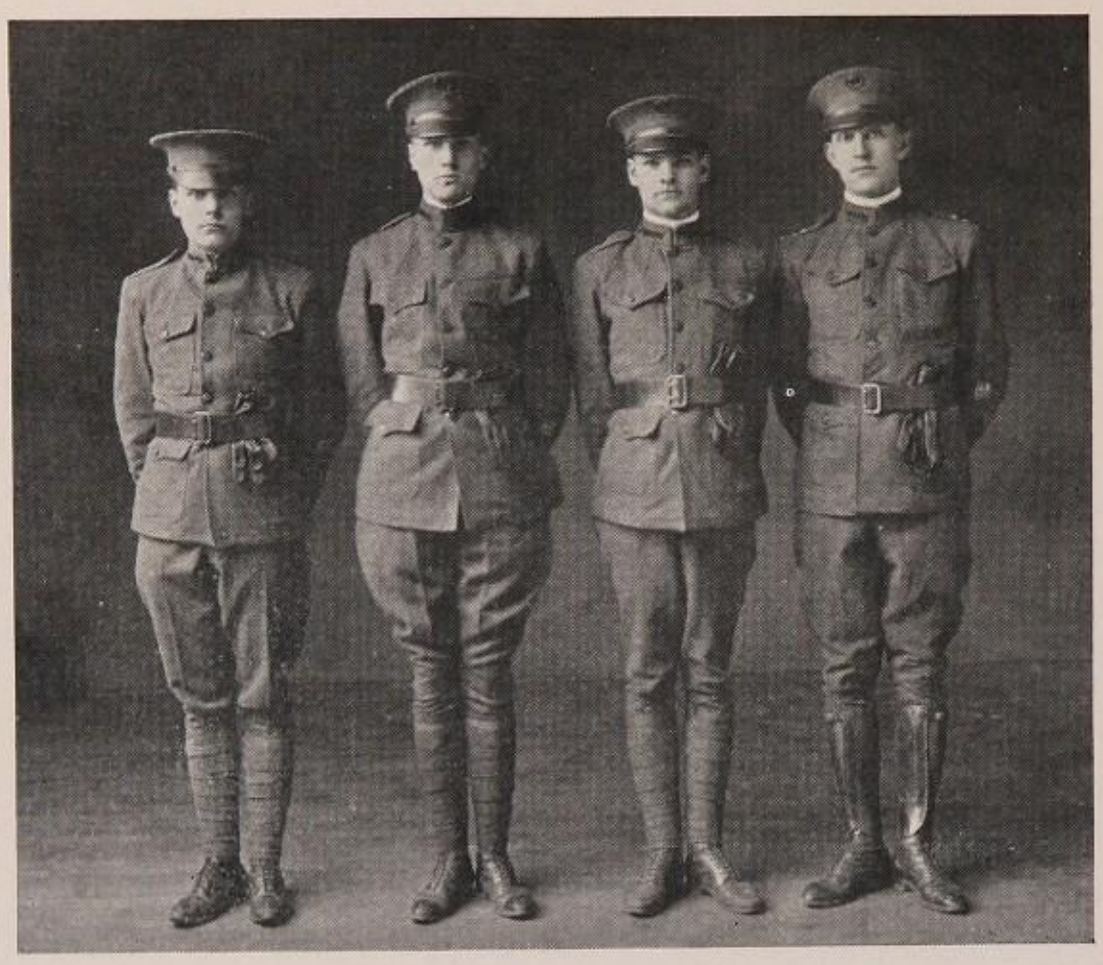

## Musical Club Officers

CRAWFORD F. FAILEY
HOWARD B. MACDONALD

GEORGE A. THORNTON
HAROLD B. WHIPP

# Musical Clubs

THE Combined Musical Clubs experienced this year one of the most successful seasons they have had in many years. From the very beginning they had excellent material, and a large number of candidates reported. Soon the various clubs were organized, and the first concert was given at Rogers Hall, Lowell, on December 15th. The concert was unusually successful, and the girls showed their appreciation by giving a splendid supper, followed by a dance, which concluded the evening's entertainment.

On Saturday, January 26th, a very beautiful Thè Dansant was given by the musical clubs for the girls of Rogers Hall, in return for the kind hospitality shown by them last fall. The dance started promptly at three o'clock and after an hour's intermission for supper, was resumed until seven-thirty.

Early in February the clubs became officially a part of the R. O. T. C. organization, and from then on the uniform was worn at all concerts. On February 22nd and March 15th, the Glee and Mandolin Clubs performed in the military exhibitions given in the gymnasium, and well upheld their part of the program.

Saturday, March 16th, the clubs made their second trip of the season, to Camp Devens, and after a view of the camp, gave a concert before the soldiers in the Y. M. C. A. recreation hall. They were warmly received, and made to feel at home by the old Andover men in camp.

The combined Andover-Exeter concert was held this year in Andover at the town hall on March 23rd, before a large and enthusiastic audience. Both clubs did remarkably well and the Andover clubs did not fail to uphold in every way the standard of the clubs of previous years.

GEORGE A. THORNTON

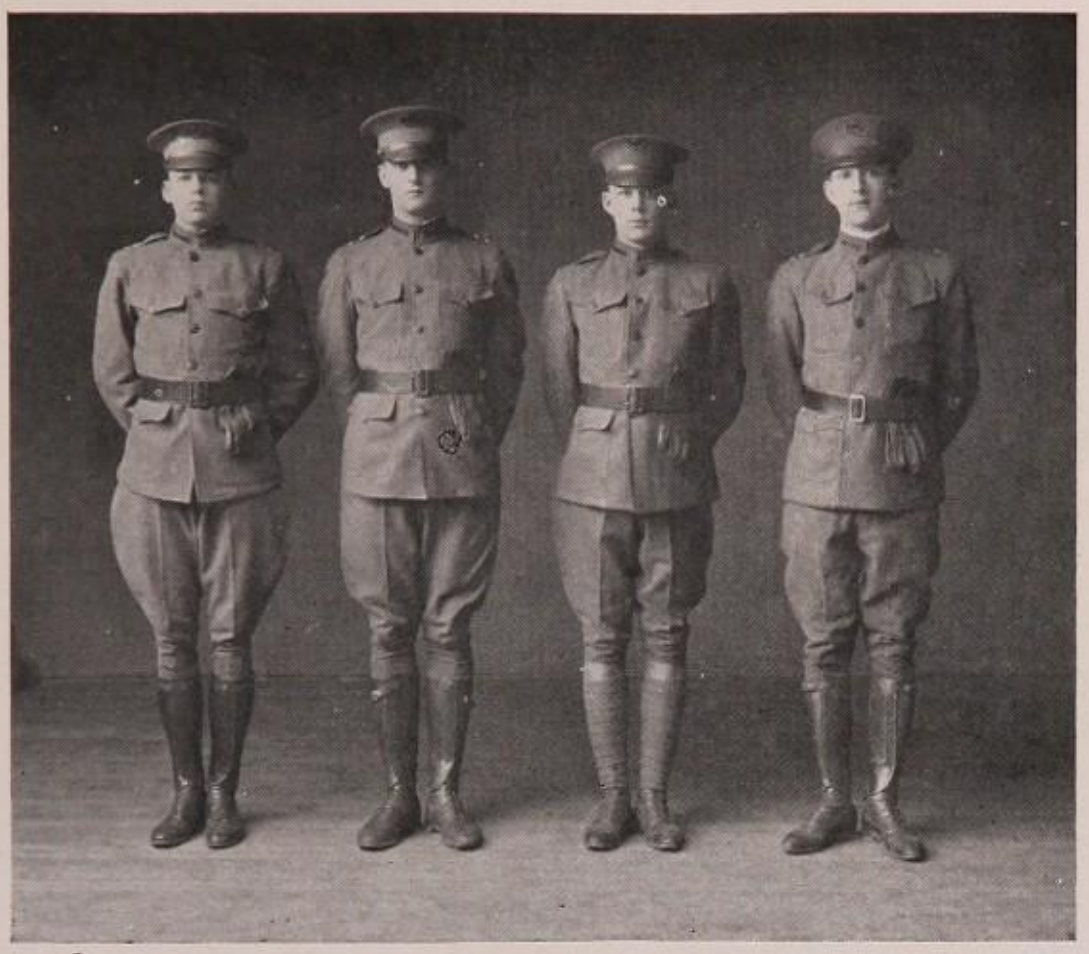

**Quartet**

CHARLES M. DOLE
EVERETT F. HATCH
WILLIAM E. STEVENSON
HAROLD B. WHIPP

# Concert Program

1. The Star-Spangled Banner
COMBINED GLEE CLUBS AND EXETER ORCHESTRA

2. To Exeter
EXETER GLEE CLUB

3. *a* March Militaire *Schubert*
*b* Serenade *Herbert*
EXETER ORCHESTRA

4. Dreams
ANDOVER QUARTET

5. March of Our Nation *Geibel*
ANDOVER GLEE CLUB

6. *a* Norwegian Slumber Song *Gilder*
*b* Echoes of '61 Arr. by *Odell*
EXETER MANDOLIN CLUB

7. Auf Wiedershen *Romberg*
EXETER GLEE CLUB

8. *a* The New Era *Boehm*
*b* Crescendo *Odell*
ANDOVER MANDOLIN CLUB

9. Viking Song *Coleridge-Taylor*
ANDOVER GLEE CLUB

10. *a* In Autumn *Mozowski*
*b* Scherzo in B flat minor *Chopin*
CARL BRICKEN, P. A., '18

11. *a* The Lost Chord *Sullivan*
*b* Soldiers of Freedom *Odell*
ANDOVER MANDOLIN CLUB

12. No Star Is o'er the Lake *Sullivan*
EXETER GLEE CLUB
Sung in memory of those Exeter men who have made the great sacrifice in the service abroad

13. *a* Maude S. Galop *Gro*
*b* Watch Hill *Kenneth*
ANDOVER BANJO CLUB

14. Route Marching *Stock*
ANDOVER GLEE CLUB

15. *a* Intermezzo from "Cavalleria Rusticana" *Mascagni*
*b* Adoration *Borowski*
EXETER ORCHESTRA

16. Keep the Home Fires Burning *Foster*
COMBINED GLEE CLUBS

# MANDOLIN CLUB

### First Mandolins

E. S. Rawson  D. C. Starr  C. F. Failey
J. C. Wilson  F. G. Clement  A. C. Bogert
G. L. Thornton
H. B. MacDonald, *Leader*

### Second Mandolins

P. B. Bergstrom  P. E. Kimball
A. T. Kent  T. W. Kinney

### Mandolas

K. B. Bolton  L. W. Ferguson
R. P. Foote  J. B. Works

### Guitars

N. T. Lane  H. T. Day  M. Gratwick

### Traps

J. F. Burns  R. B. Colgate

### Mando-Cello

M. H. Houseman

### Cello

C. H. Jones

### Piano

W. B. Purinton

MAYERS BOLTON FOOTE WORKS KINNEY
LANE DAY PURINTON BURNS JONES HOUSEMAN
WILSON BOGERT CLEMENT MACDONALD THORNTON FAILEY STARR

MANDOLIN CLUB

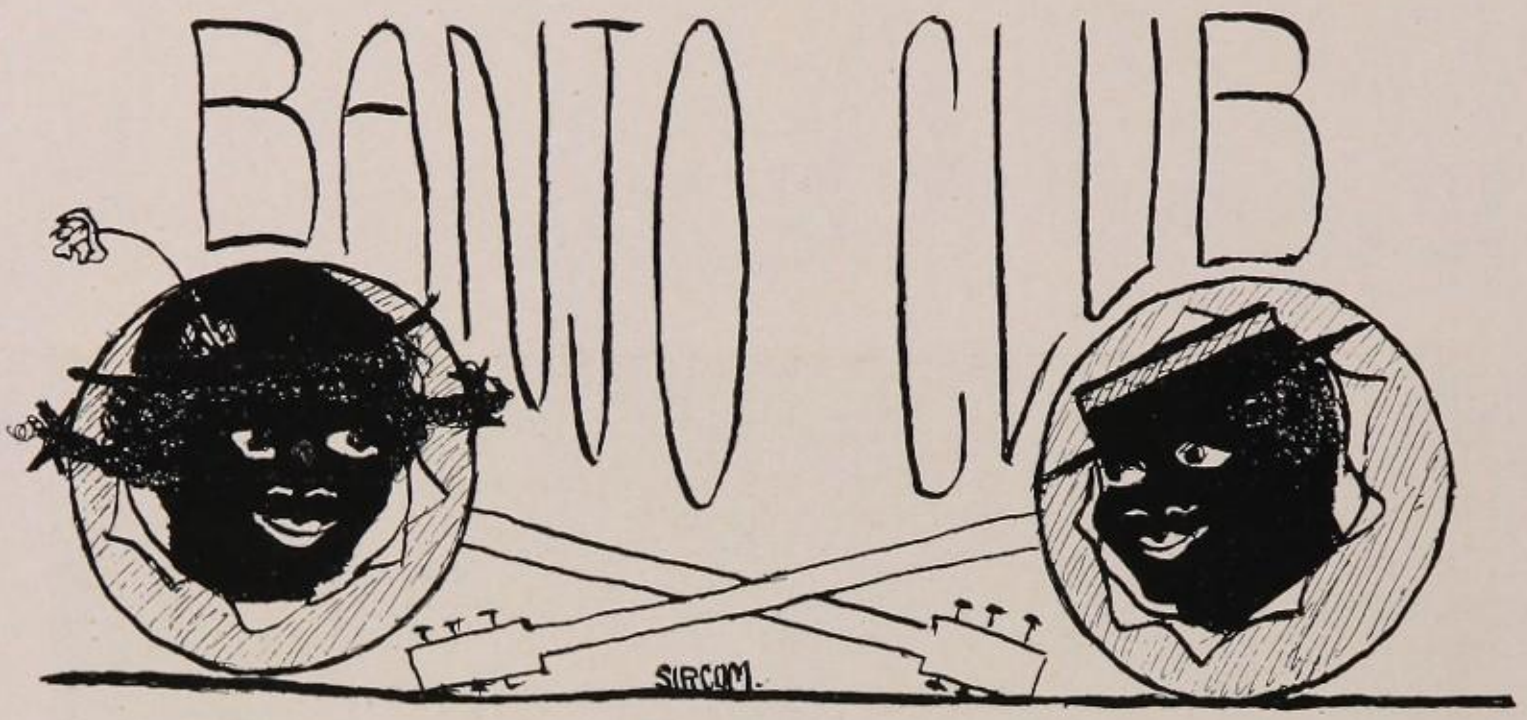


### Banjorines

S. B. Neiley — V. Farnsworth — C. F. Failey

### Banjos

A. C. Ledyard — H. Ledyard — J. M. Kohler

### Mandolas

J. B. Works — R. P. Foote
L. W. Ferguson — M. Houseman

### Guitars

N. T. Lane — H. T. Day — M. Gratwick

DANFORTH FOOTE NEILEY
LANE DAY WORKS HOUSEMAN
LEDYARD FARNSWORTH FAILEY *Leader* THORNTON LEDYARD

BANJO CLUB

## First Tenors

C. M. Dole — C. B. Straut — D. F. Cameron — F. A. Flanders
W. P. Hall — W. Rumney — P. Brown

## Second Tenors

W. E. Stevenson — R. P. Foote — L. S. Hammond
J. C. Wilson — J. A. P. Miner — T. B. Danielson
R. B. Colgate — E. Hussey — G. B. Gibson
E. F. Jones — J. P. Sullivan — B. C. Kellogg
W. F. Young

## First Basses

W. H. Learned — P. S. Dickinson — R. P. Dudley — E. F. Hatch
V. P. Hyde — R. Lewis — D. K. Cameron — D. Walch
D. L. Green — F. M. Hulbert — H. Q. Horne — F. R. Chapman
W. S. Smith — T. W. Kinney — S. A. Jones — M. M. Mann
H. T. Brown — C. H. Upson — W. L. Jones — W. R. Teller
J. C. Estey — C. J. Burnham — W. H. L. James

## Second Basses

F. B. Briggs — E. Peters — J. H. Paxton
W. D. Mann — R. Wason — H. E. Christensen
H. B. Whipp — E. A. Matson — P. W. Scheide
J. G. Hamilton

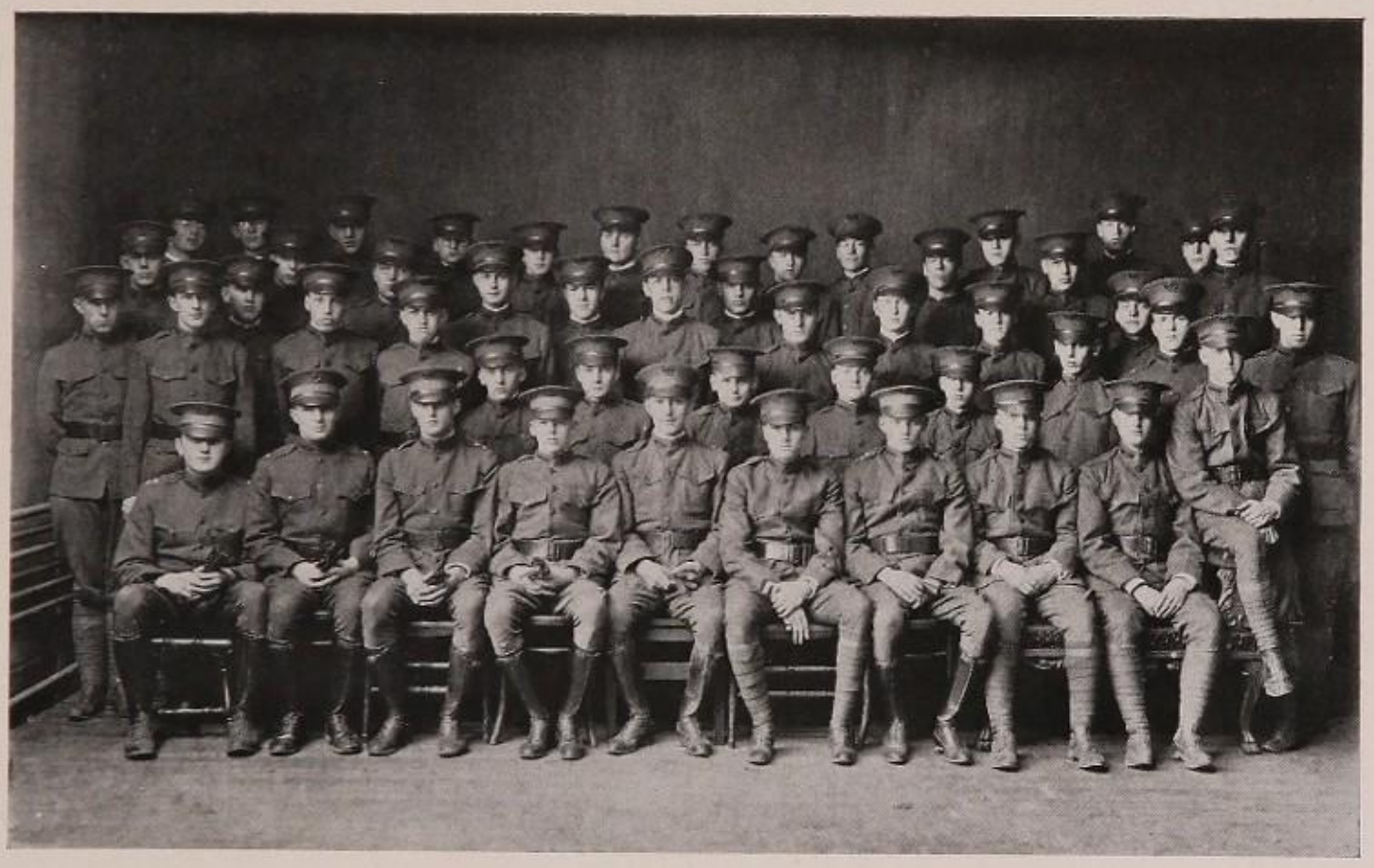

GLEE CLUB

### First Violins

W. F. Dwyer — A. R. Sircom

### Tenor Banjos

Broderick Haskell, Jr. — J. A. P. Miner — W. Gray, Jr.
H. B. MacDonald — W. L. Rumney

### Traps

J. F. Burns — E. M. Park

### Saxaphone

R. W. Tierney

### Piano

J. F. Dwyer, Jr.

TIERNEY RUMNEY PARK W. F. DWYER MACDONALD J. F. DWYER, JR. MINER SIRCOM GRAY BURNS HASKELL

THE JAZZ ORCHESTRA

### First Tenors

C. M. Dole
C. B. Straut
D. F. Cameron
F. A. Flanders
W. L. Rumney

### Second Tenors

G. B. Gibson
J. A. D. Miner
W. E. Stevenson
S. L. Wilson
L. S. Hammond

### First Basses

W. H. Learned
B. P. Hyde
E. T. Jones
P. S. Dickinson
J. R. Kingman
R. P. Dudley
T. D. Green
D. E. Walch

### Second Basses

H. B. Whipp
E. A. Matson
E. W. Scheide
F. B. Briggs
R. Wason
W. D. Mann
H. E. Christensen
E. W. Peters

# LITERARY

# PHILO

## Officers

H. K. Schauffler, *Speaker*
J. T. Houk, *Assistant Clerk*

E. J. Rosenberg, *Clerk*
E. J. Hussey, *Sergeant-at-Arms*

## Members 1917-1918

R. C. Bates
J. D. Benjamin
D. K. Cameron
R. Chute
D. Cragin
F. H. Davis
L. D. Davis
J. C. Esty
F. Flather
R. Flather,
F. W. Fletcher
S. Graham
R. I. Gray
G. Hamilton
H. A. Haring, Jr.
R. Hartshorne
G. Houk
E. J. Hussey
H. S. Kane
D. Klopfer
H. Ledyard, Jr.
C. S. Lunt
T. Lunt
C. T. Meckel
M. M. Mann
G. B. Miller
A. Morse
I. Netcher
S. Nichols
G. L. Paine
J. H. Paxton
R. M. Randolph
C. A. Robinson
E. J. Rosenberg
S. Rosenberg
C. Sahler
C. M. Sanchez
H. K. Schauffler
H. H. Schall
R. H. Sears
E. Sharp
J. Thomas
G. C. Vaillant
D. E. Walch
H. Wasserman
H. Weber
J. Wheeler
J. Wilson
P. Woodling
C. Yu
J. Houk

S. O. Brown, *Faculty Adviser*

---

## Members

R. C. Bates
S. S. Chen
J. G. Coleman
P. C. Daniels
W. C. Frue
G. Hardy
W. L. Jones
D. S. Morse
R. H. Sears
H. H. Spencer
K. H. Stevens
N. Stevens
M. Tyler
H. W. Walton

---

## Honorary Members

H. Winthrop Pierce
Douglas Crawford

# Society of Inquiry

## Officers for 1917-18

### First Term

R. M. Woolley, *President*
J. A. Smith, Jr., *Vice-President*
G. V. Smith, *Secretary*
L. G. Neville, Jr., *Treasurer*

### Second Term

G. V. Smith, *President*
W. L. Morgan, Jr., *Vice-President*
J. M. Phillips, *Secretary*
H. T. Day, *Treasurer*

# Society of Inquiry

THE purpose of the Society of Inquiry, to inspire and uphold Christian ideals, and to promote Christian living both at Andover and elsewhere, is still the same as it has been in the past. The war has made the scope of the society larger because of the realization by more men that religion in its simplest form is necessary, both for the good that can be accomplished through it, and for the personal comfort and happiness that comes from it. The society stands for this expression of religious life.

To-day we feel that, while other things are of stupendous importance, it is imperative to consider how we are living, what we are, what we are here for, what life is to us, what Christ and his example are to us and in us, and, most of all, what He is through us to others. The successful solution of these questions will mean the successful solution of the future and the salvation of others in the ordinary run of events. At all times, and now especially, Christ and His relation to us is the main object to hold before us.

There is not a student in Andover who would not respond if his country called him. Hand in hand with the call for sacrifice goes the call for allegiance to the right in its fight against the wrong. These are the claims of Inquiry, but not of Inquiry alone; these are the claims made by the school, the nation, and the human race, and every fellow in his highest moments realizes them.

In view of the fact that Northfield is primarily a conference place for college delegations and that Andover was invited to send a delegation to Blairstown, where only preparatory school conferences are held, it was thought best last spring to send a representative group to the latter place. Owing to the satisfaction and the good results which have been the outcome of the conference, it has been decided to continue these delegations to Blairstown. The following twelve men composed the group which attended last June: R. M. Woolley, D. F. Carpenter, W. E. Stevenson, G. H. Hewett, G. Bovaird, G. A. Thornton, W. L. Morgan, E. W. Peters, H. T. Day, J. R. Flathers, F. Flathers, and Mr. C. F. Pfatteicher.

G. V. Smith

# PUBLICATIONS

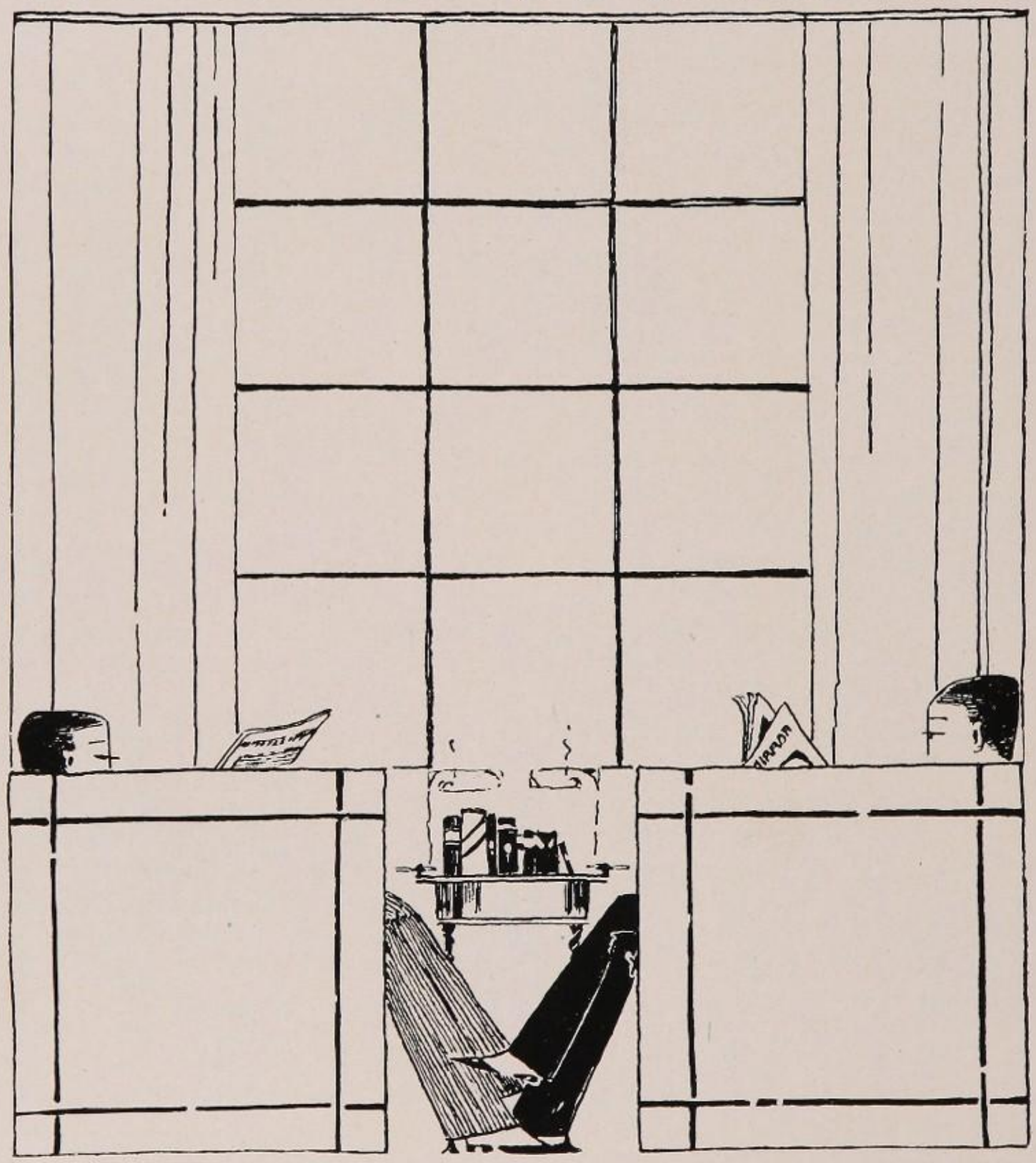

# Literary

THE members of the Class of 1918 seemed very unwilling to venture along the paths to literary fame during their junior year, and as a result the class was not represented on any organization of this nature in the year 1914-1915.

With the beginning of the following year, however, the class took a new lease on life and determined to deprive the school of its latent literary ability no longer. The *Phillipian* was the first organization to receive the benefits of its talent, J. A. Smith being elected to the board in the winter term. In the following spring term three more members of the class graced the personnel of the board, these being L. G. Neville, D. S. Smith, and E. C. Scheide. During the same term D. L. Greene and W. B. Knox took part in the annual Philo-School Debate.

In the Upper Middle year the class earned an enviable reputation for itself, being represented in every branch of literary activity. J. A. Smith, L. G. Neville, D. S. Smith, E. C. Scheide, J. M. DeCamp, D. E. Walch, and D. F. Brown were on the *Phillipian* board, while S. H. Otis was assistant business manager. H. H. Noyes and A. E. Sawyer were Means Prize Speakers, while R. H. Hull and H. K. Schauffler took part in the Philo-School Debate on February 5th. H. M. Goodwin and T. E. Lunt were on the *Mirror* board, and R. H. Hull and H. R. Buckley on the Calendar board. L. G. Neville and W. C. Roberson represented the class on the POT-POURRI board as assistant managing editor and assistant business manager respectively. A. C. Bogert, D. S. Smith, R. C. Bates, and J. C. Wilson were members of the Dramatic Club.

During the Senior year the class rapidly took the lead in the literary activities of the school, and its members predominated in the various organizations. The *Mirror* was managed by J. C. Wilson and T. E. Lunt, while H. M. Goodwin, G. V. Smith, and R. C. Bates were on the board. L. G. Neville was managing editor of the POT-POURRI, W. C. Roberson, business manager, and S. P. Moorehead was art editor.

J. A. Smith was managing editor of the *Phillipian*, S. H. Otis was business manager, and the Senior editors were L. G. Neville, E. C. Scheide, J. M. DeCamp, D. F. Brown, D. E. Walch, E. H. Eckfeldt, A. H. Crosby, R. Lewis, and C. MacMillan. H. K. Schauffler was Speaker of the Congress, a new organization formed during the year. Those who competed for the Means Prize were W. E. Stevenson, B. Ault, H. K. Schauffler, J. H. Paxton, G. V. Smith, and D. L. Greene.

Reviewing the literary activities of the Class of 1918 we find a record of which we can be and are justly proud, and one which we hope will serve as an inspiration to future classes of Phillips Academy.

J. ALEX SMITH, JR.

# The Phillipian

**Managing Editor**

J. A. Smith, Jr.

**Business Manager**

Stuart H. Otis

---

## Associate Editors

L. G. Neville, Jr., '18
E. C. Scheide, '18
J. M. DeCamp, '18
D. F. Brown, '18
D. E. Walch, '18
G. F. Sawyer, '19
E. H. Eckfeldt, '18
A. Crosby, '18
C. McMillan, '18
H. F. McMahan, '20
R. Lewis, '18
R. B. Colgate, '20
C. B. Straut, '19
C. F. Smith, Jr., '20

ECKFELDT C. F. SMITH LEWIS CROSBY STRAUT
DECAMP MACMILLAN
NEVILLE SAWYER SMITH BROWN SCHEIDE

PHILLIPIAN BOARD

# MIRROR

*Managing Editor*
JOHN C. WILSON

*Business Manager*
THOMAS E. LUNT

*Assistant Business Manager*
HOWARD WASSERMAN

*Associate Editors*

G. V. SMITH, '18
ROBERT C. BATES, '18
C. P. G. FULLER, '19

BATES
LUNT
FULLER
WILSON
WASSERMAN
G. SMITH
MACDONALD

MIRROR BOARD

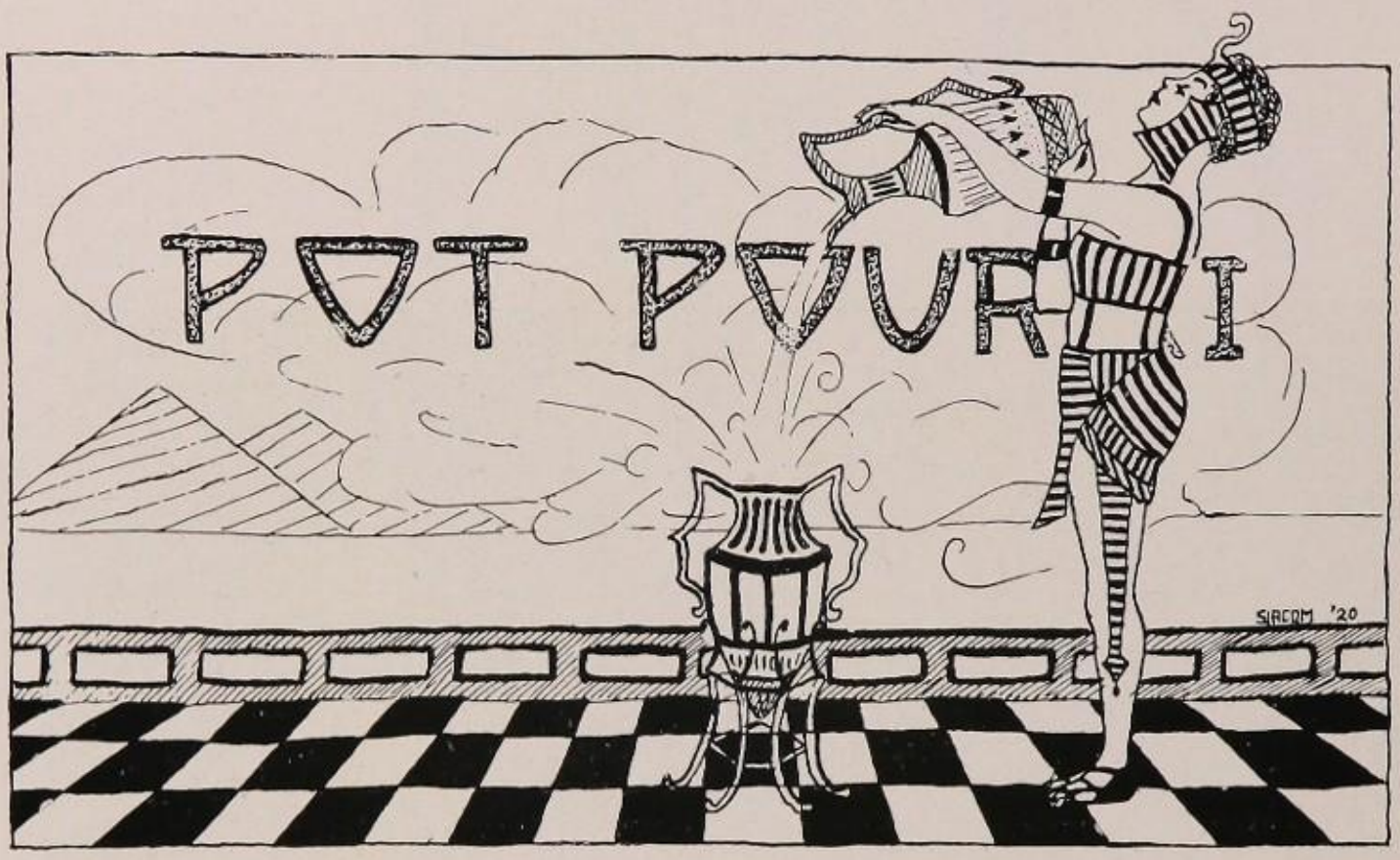


L. G. Neville, Jr., — *Managing Editor*

William C. Roberson — *Business Manager*

## The Board

Edward D. Brown — *Assistant Business Manager*

Oliver M. Whipple — *Assistant Managing Editor*

Singleton P. Moorehead
Robert Martin
Arthur R. Sircom — *Artists*

William D. Mann
Asa W. K. Billings, Jr. — *Associate Editors*

MOOREHEAD MARTIN BILLINGS SIRCOM
MANN BROWN
WHIPPLE NEVILLE ROBERSON

POT-POURRI BOARD

# Service Men From the School

PHILLIPS Academy is indeed proud of her sons who have gone out to fight the great fight and who are even now seeking to establish throughout the world, by their own efforts, those very ideals upon which life here at Andover is established. The Class of 1918 takes this opportunity of expressing its appreciation and thanks to them, and especially to those who have gone out one by one from our very own Class, and whose presence we still seem to feel with us.

1917

ADAMS, ELBRIDGE. Andover Ambulance Unit.
ALLEN, DONALD L. U. S. A. Ambulance Service, Allentown, Pa.
ATWATER, DAVID H. Andover Ambulance Unit.
BRADLEY, C. HARVEY. U. S. Marine Corps.
BOLTWOOD, CHESTER. Private, Naval Ordinance Dept.
BRENNAN, JOHN E. Private, Quartermaster Corps, National Army.
CHARLTON, J. P. Cadet, Aviation Section, U. S. Signal Corps.
CHEEVER, BROOKS. Corporal, 3rd Field Artillery, Battery B.
CRANE, PAUL. Aviation Service, France.
DENNETT, ROGER. 1st Lieutenant, Aviation Corps.
DEVINE, PAUL F. Student, Aviation Signal Corps.
DOYLE, HARRY B. 1st Lieutenant, Signal Corps, Aviation Section.
DINES, D. C. U. S. Marine Corps.
FLYNT, LYON K. 1st Class private, A. R. C., Military Hospital, A. E. F.
GOULD, SIDNEY. 2nd Lieutenant, 310th F. A., Camp Meade, Md.
HAGER, JOHN F., JR. 2nd Lieutenant, 42nd Reg't., Infantry, Camp Dodge, Iowa.
HORD, S. Y. U. S. Marine Corps.
JONES, A. L. Private, F. A., A. E. F.
JOURNEAY, PIERRE I. Fireman, Third Class. U. S. Naval Operating Base, Hampton Roads, Norfolk, Va.
JOYCE, T. H. American Ambulance Corps. Now Cadet Aviator.
KILBORN, W. T. 301st Artillery, attached O. T. C., Camp Devens, Mass.
MEYER, WILLIAM H. Private, Co. D, 7th U. S. Engineers, Fort Leavenworth.
MILES, RAYMOND B. Cadet Royal Flying Corps.
MILLER, MORTIMER R. American Ambulance Field Service. (Croix de Guerre).

Minor, F. G. U. S. N. R. F., New Haven, Conn.
Mitchell, O. M. Ensign, U. S. N. R. F.
Moore, Irving T. Was assigned to study in preparation for Commission of Ensign, when he was taken with pneumonia and died, after four days' illness.
Moore, Warren S. Second Gunner's Mate, U. S. Ship, "Kansas."
Morse, Benjamin Clarke, Jr. 2nd Lieutenant, Infantry, U. S. R., 169th Infantry Brigade, Camp Custer, Mich., Aide-de-Camp to General Morse.
Murphy, W. Harold. 5th Casual Co., 3rd Motor Mechanic Reg't., Camp Hancock, Ga.
O'Connell, T. W. Cadet, Aviation School.
Piercy, R. W. Cadet, Aviation School.
Phillips, William M. Seaman, 2nd Class, U. S. N.
Reid, Frederick L. At U. S. Naval Academy, Annapolis, Md.
Rodman, W. P. Prov. Med. Reserve. Army Base Hospital, No. 35.
Russell, A. H. Canadian Forestry Battalion, C. F. C., B. E. F., 31st Co., France.
Russell, W. W. Canadian Forestry Battalion, C. F. C., B. E. F., 31st Co., France.
Sawyer, Anson E. Corporal, F Company, 101st Regt. Engineers.
Schaff, H. H. Cadet, Aviation School.
Scholl, B. P. Private, 107th U. S. Infantry, Hospital Corps, Camp Wadsworth, Spartanburg, S. C.
Swift, James G. Private, 101st Machine Gun Battalion.
Van Orden, William W. 6th Field Artillery, Regular Army, now in France.
Vars, A. F. U. S. N. R. F.
Weber, James M. Private, Section 85, American Ambulance Corps, France.
Warren, R. H. U. S. Marine Corps.
Whittier, Robert B. Corporal, Co. M. 301st Infantry.
Wilson, Herman. U. S. Marine Corps.

A LITTLE OF ANDOVER IN FRANCE

*Upper Left* — A "Post de Secours" used by several fellows of the Andover Unit.
*Lower Left* — "Bridge" Adams, '17, taking the morning off.
*Upper Center* — "Dave" Ripley, '18, after a bad smash-up.
*Middle Center* — "Picks" Wanamaker, '18, ready to start.
*Lower Center* — A Post de Secours.
*Upper Right* — An ambulance train moving toward the front, Ripley, '18, in the foreground
*Lower Right* — Wanamaker holding an unexploded German hand grenade.

---

PHILLIPS BOYS IN THE WAR ZONE

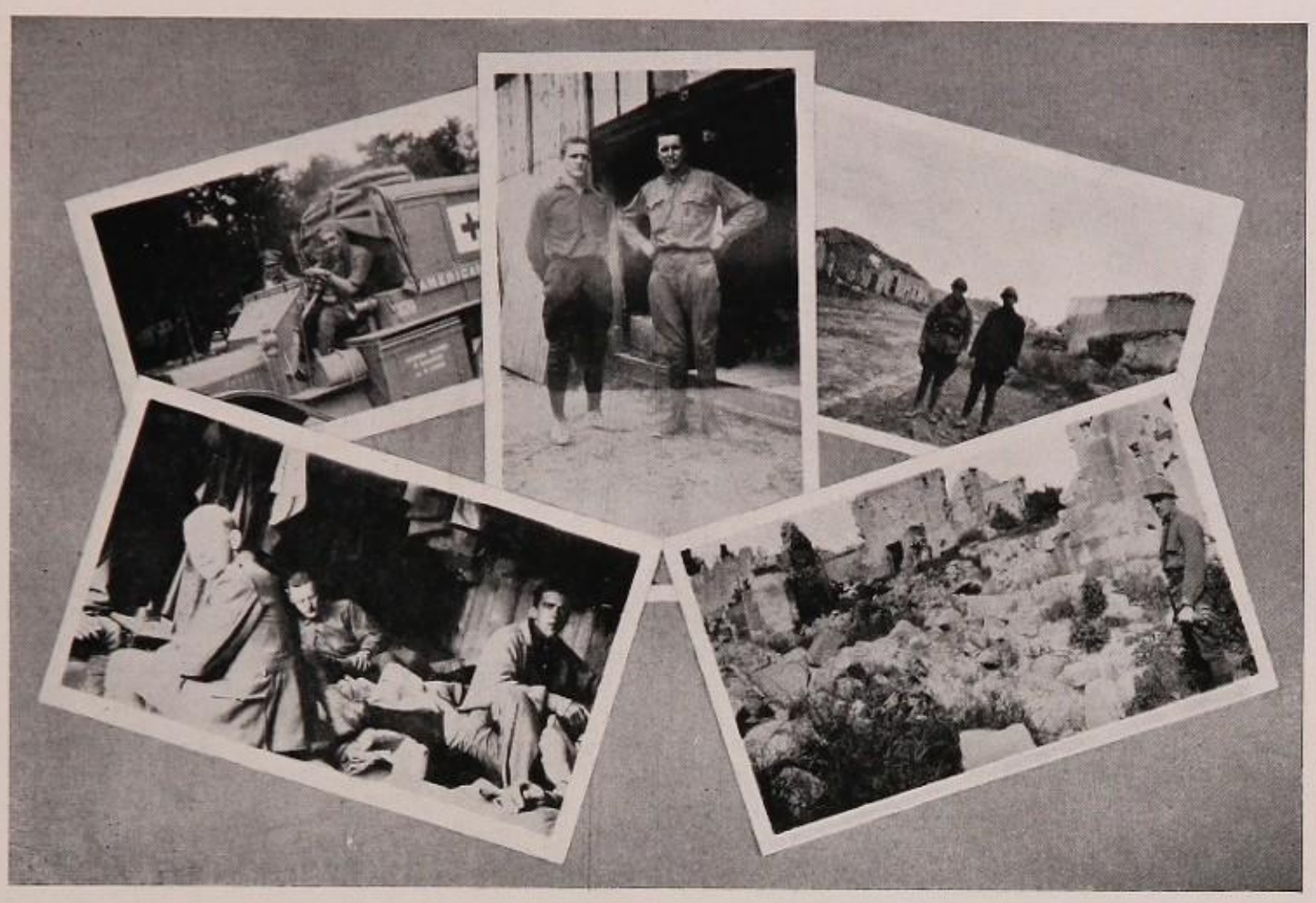



WOLFE, DUDLEY FRANCIS. American Red Cross, Italian Service, Section II, 5 Rue Francois Premier, Paris.
WOOD, R. M. Royal Flying Corps, Camp Mohawk, Toronto.
YOUNG, H. M. 1st Lieutenant, Aviation Corps.

1918

BABCOCK, HAROLD K. U. S. N. R. F.
BOYLE, PLAYFORD. Andover Ambulance Unit.
BUCKLEY, HAROLD. Aviation School in France.
CASE, CLIFFORD H. Private, 23rd Regt., U. S. Infantry, Medical Corps.
CONVERSE, JOHN K. Corporal, Battery F., 102nd F. A., A. E. F.
DOLE, ROBERT A. Andover Ambulance Unit.
DORON, JOSEPH W., JR. Corporal, operator of No. 1 Pack Section, Radio Division, Signal Corps, Nat'l Army.
DOYLE, MILTON D. U. S. N. R. F.
FLYNN, T. L. U. S. N. R. F.
FLYNT, LYON K. 1st Class Private, American Ambulance Service, S. S. O. 649, Convois Autos par B. C. M., A. E. F., France.
KNOWLES, ARTHUR. C Company, 20th Reserve Battalion, R. H. C. "Canadian Black Watch."
LARKIN, ELDRED. Private, Battery F, 102nd F. A. Croix de Guerre.
LEE, SCHUYLER. Corporal, Lafayette Escadrille.
MARTIN, LAWRENCE S. Quartermaster, U. S. Coast Patrol Service.
NORTHRIDGE, GEORGE W. Cadet, Royal Flying Corps, 42nd Wing; now 2nd Lieutenant, Royal Flying Corps.
RIPLEY, D. N. American Ambulance Field Service.
SEELYE, JULIUS E. Co. C, 48th Infantry.

TALMAGE, FRANK M. Private, Quartermaster's Corps, Motor Transport, Reserve Mallet, France.
TAYLOR, WILLIAM H., JR. Cadet Aviator, France.
THURLOW, PAUL E. Cadet, Aviation Corps, U. S. N.
VAN DER PYL, ELLIS C. Sergeant, Signal Corps, U. S. N. R.
YAWGER, FOSTER C. Aviation Section, U. S. Signal Corps.

1919

BOVEY, MARTIN K. Private, Medical Corps, Minnesota Base Hospital No. 26, Fort McPherson' Atlanta, Ga.
BOYER, A. I., JR. Cadet, Royal Flying Corps, Camp Mohawk, Toronto.
DODSON, CURTIS. Paymaster's Corps, U. S. N. R.
MINOR, F. W. Motor Transportation, Dept. of American Red Cross.
PRENDERGAST, W. A. Cadet, Royal Flying Squadron.
SAWHILL, J. M. Aviation School in France.
STEPHENSON, E. E. Cadet, American Aviation Forces
STOVER, ELMER F. Maine F. A.
WEST, PAUL. Ensign, U. S. N. R. F
WHIPP, HAROLD B. Andover Ambulance Unit.
WICKER, WALTER C. Cadet, American Aviation Forces.

1920

BOYER, A. I. Cadet, Royal Flying Squadron.
GILMORE, ROBERT. U. S. N. R. F.
HARVEY, KENNETH A. Ambulance Service, A. S. A.
MCGOWAN, THOMAS. Cadet, American Aviation Service.
PARKER, E. ALLEN. Cadet, American Aviation Corps.
THOMPSON, FRANCIS X. 1st Class Seaman, U. S. Naval Training Barracks, Base 6.
WEED, E. G. Private, U. S. F. A.
WOLFE, HENRY CUTLER. Ambulance Driver, American Red Cross (Italian service).

JACK MORRIS WRIGHT, '17
KILLED IN FRANCE, JANUARY 24, 1918

## "J A C K"

BY HARRISON DOWD, '17

*I cannot say your brave eyes do not see*
*This beauty that you loved. How can I say,*
*As spring comes, and from every full-veined tree*
*Peep gold-eyed buds along the spring-drenched way*
*That I go to the woods alone? For you,*
*I cannot help but think, walk with me here,*
*Your free-hand brushes mine, your gay lips, too,*
*Sing for the glory of the mad young year.*
*They say that you are dead. Oh, but I know*
*That only your body from this world is drawn.*
*You are as real to me as winds that blow*
*Across my face. You are as clear as dawn!*
*How can I, then, force my slow lips to say*
*That your eyes cannot see the spring to-day?*

# "A" Men

## Football

Paul J. Abbott
Francis F. Adams
Daniel D. Avery
Clayton E. Bailey, Jr.
Carl Baker
John K. Fairbairn
G. B. Gibson
George D. Braden
Lowell MacDonald
G. W. Magee
W. L. Morgan
S. P. Moorehead
L. G. Neville, Jr.
Nathaniel O. Robinson
Robert N. Randolph
George R. Scammon
Walter D. Scott
George P. Temple
Philip E. Wilson
Paul Brown

# Athletics

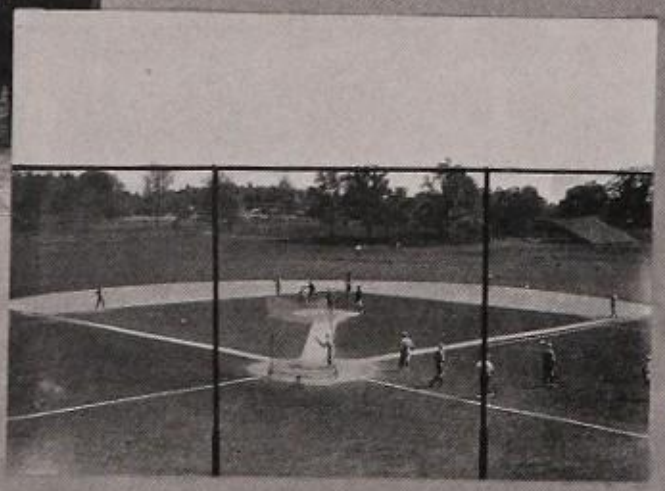

# Athletics

IN following the athletic career of 1918, one is impressed by her fighting spirit in the face of defeat. Slowly but surely she has been preparing to cast aside the role of the under dog, but has fallen just short of it in her final year, leaving one last step to her successors.

The history of our class begins in the fall of 1914. In the September of that year we came to Andover determined to do our bit in wiping out the disgrace of the previous year. Captain Avery and his team started off the year in fine fashion, defeating Cushing 7 to 0 in the first game. Our high hopes were soon shattered, however, for we lost every other game of the season, finally succumbing to Exeter to the score of 78 to 7.

The winter term was a little brighter for Andover. The swimming team, captained by Fitzgerald, won seven out of eight meets. Basso's wrestling team was victorious in four meets out of five. Our relay team defeated Exeter. This term was marred by but one serious defeat: Exeter beat Captain Ashley's hockey team 5 to 0.

Our spring term was yet more successful. The track team carried off first honors in the Harvard Interscholastics. One record was equalled and another broken in that meet. Rodman tied the old record of 16 seconds in the high hurdles and Captain Prescott established the new record of 23 feet 3 inches in the broad jump. To finish the season so well started we defeated Exeter 54 to 41. Prescott broke another record, this time the 220-yard dash.

Our tennis team, captained by Sydney Thayer, duplicated the track team's record by winning the Harvard Interscholastics and defeating Exeter 4 to 3.

After a season of almost continuous victories, Captain Butterfield's baseball team bowed to Exeter to the score of 10 to 2.

Even though in that year Exeter had held the upper hand in two of the major sports, the fact that we were able to down her in track revived the feeling that Exeter could be beaten, and we looked forward in high hopes to the coming football season.

Our hopes received added impulse from an easy victory over Cushing, but alas! they were soon shattered. The very next week in scrimmage Captain Gleason by an injury to his knee, was put on crutches until the Exeter game. This was only the first of our disasters; week after week our best men were put on the injured list. Thus Exeter was able to defeat us by the score of 37 to 7.

The swimming team and wrestling team had fairly victorious seasons. Searle and Russell were captains.

Exeter again defeated us in hockey and this year she also won the relay race.

The track team also was unfortunate, losing to Exeter by the score of 69½ to 26 2-3. Nineteen Eighteen was represented by Converse, captain-elect, and Buckley.

After a hard season, during which it was successful in five of seven games, the baseball team finally lost to Exeter in the hardest played game of that year, or of many years before. The score was 2 to 1.

We now come to our Middle year. An abundant supply of new material gave us a promising football team, which was far superior to the trio preceding it. We won three victories out of a possible five and had high hopes of beating Exeter. But a muddy field and ill luck defeated us again, 6 to 0. We were represented by Herr, Flynn, and Talmage.

As usual the swimming and wrestling teams took the middle course. While their seasons were not of the very best, they were not to be complained of. For the first time in three years the hockey team won out over Exeter. On it we were represented by Stover and Ingraham. Our relay team lost.

Our outlook for a spring offensive was blasted by a declaration of war on Germany. It was voted that athletics be given up for the remainder of the year and military training was substituted.

In our Senior year we were handicapped in many ways: material for football was not of the best; our coach had enlisted and military work broke up three hours per week of athletic time. Even in the face of these great odds we buckled down to hard work, determined to beat Exeter in spite of them. Frank L. Quinby, an alumnus, volunteered his services as coach and they were gratefully accepted. To him is due all credit for Andover's athletic season. Our football season resulted in an even break, with a final defeat by Exeter of 3 to 0. Each year the score has been reduced. This year the variable approached its limit, and in defiance of all laws of mathematics it will, within a year's time, not only reach that limit but pass it. We had on the team Baker, Bailey, Brown, Fairbairn, MacDonald, Moorehead, Randolph, Robinson, and Manager Neville.

The soccer team had a fairly successful season. We had Captain Coburn, Dodd, Humphrey, Hussey, Phillips, and Manager DeCamp.

The swimming team was very fortunate, losing but one meet. We were represented by Captain Neville, Ferguson, Meagher, Moorehead, Townsend. Our relay team lost. We had on that team Captain Bailey, Chute, Stevenson. The scores of our wrestling team showed no defeat. For the first time we defeated Boston Y. M. C. U. We were represented by Fairbairn and Manager Stevenson. Captain Dodd's hockey team skated its way to victory over Exeter after a fairly successful preliminary season. The score was 3 to 2. Captain Dodd, Gratwick, Davis, Kahn, Chittick, represented 1918.

Here history ceases and prophecy begins. Track prospects do not come up to our standard of former years, while in baseball we are severely handicapped by the absence of Coach Quinby, who has been called to the colors.

Whereas in the past our success has been marred from time to time by defeat, we intend to devote our future efforts to making Andover wholly victorious.

C. E. Bailey, Jr.

# Football

ONE of the few regrets experienced by the old men returning to the hill last fall was the loss of our fine football coach, Fred Daly, and five letter men, all of whom had been expected to return but had enlisted in the service. Among these was Captain-elect Stover. The task of whipping a winning team from a lot of green material was given to Frank Quinby, our baseball coach, and he proved to every one that baseball is not the only art of which he is master. G. D. Braden was elected to the captaincy, and he working with Coach Quinby, instilled in the men the best spirit of fight that has been seen on an Andover-Exeter gridiron for many years.

The first game merely served to test out the men and find the weak places. Cushing Academy, our opponents, by some fine work in the last period managed to get the long end of a 7 to 6 score. The second game was played October 13th, at Cambridge against the Harvard Freshman team. Here again we were forced to accept defeat, this time by a score of 16 to 0. The great possibilities of the men Coach Quinby had under him were not brought out until we defeated Worcester Academy 20 to 7 on the third of November. Previous to this game we had defeated a team representing the Bumpkin Island Naval Reserves 7 to 6, and had played a 7-7 tie game with the Harvard Radio School. Following the defeat of Worcester the team journeyed to New Haven on November 10th, and there met one of the finest freshman teams seen at Yale for several years. The Andover team was completely out-classed, the final score being 41 to 0. The work of Morgan and Avery at tackle and centre were the bright features from the Andover viewpoint.

CAPTAIN BRADEN

COACH QUINBY

Not discouraged by their failure to date, but realizing that they would have to fight, the team came up to the Exeter Game on November 17th. The game was played at Exeter with perfect weather, and the exhibition put up by both teams will go down in history as one of the finest ever

P. Brown Fairbairn Abbott Randolph
Morgan Scammon Magee Robinson
Scott Adams
Moorehead Temple Gibson Bailey Wilson
MacDonald Avery Braden, *Capt.* Neville, *Mgr.* Baker

FOOTBALL TEAM, 1917

# PHILLIPS ANDOVER

AKERLY TISON GRATWICK
BICKFORD HUPFEL WASON HEWETT
WOOLLEY PERRIN J. F. BROWN WILSON GROSS

SECOND FOOTBALL TEAM, 1917

played between the schools. Captain Don Lourie's field-goal from the 35-yard line in the second period brought victory to the crimson, and it was his playing that saved the Exeter team a beating. Three times Andover fooled her opponents and advanced to within 15 yards of Exeter's goal line only to lose the ball and have the always dependable Lourie punt out of danger. The Andover line had little trouble pushing back that of Exeter, but the latter's back-field was better than ours. The work of Avery at centre, of Morgan at left tackle, of Moorehead at right tackle and of Bailey at full-back were the best for Andover. Captain Braden's playing at end was also good. The final score was Exeter 3, Andover 0.

The following men comprised the team:

G. D. BRADEN, *Captain* L. G. NEVILLE, Jr., *Manager*

P. J. ABBOTT, *half-back*
F. F. ADAMS, *quarter-back*
D. D. AVERY, *centre*
C. E. BAILEY, JR., *full-back*
CARL BAKER, *left guard*
PAUL BROWN, *left end*
J. K. FAIRBAIRN, *half-back*
G. B. GIBSON, *half-back*
LOWELL MACDONALD, *left guard*
G. W. MAGEE, *quarter-back*
W. L. MORGAN, *left tackle*
S. P. MOOREHEAD, *right tackle*
N. O. ROBINSON, *left end*
R. N. RANDOLPH, *left end*
G. R. SCAMMON, *right guard*
W. D. SCOTT, *quarter-back*
G. P. TEMPLE, *half-back*
P. E. WILSON, *half-back*

DUFFY WEBB DAVIS WIGHT FRESNADA
SHARPE GOSS WILLIAMS MARTIN
DAUGHERTY BISHOP NEWBOLD, *Capt.* WICKER, *Mgr.* SERVEN

1919 FOOTBALL TEAM

# Andover-Exeter Football Scores

| | A. | E. | | A. | E. |
|---|---|---|---|---|---|
| 1877 | 0 | 0 | 1897 | 14 | 18 |
| 1878 | 22 | 0 | 1898 | 0 | 0 |
| 1879 | 0 | 18 | 1899 | 17 | 0 |
| 1880 | 8 | 8 | 1900 | 0 | 0 |
| 1881 | 6 | 0 | 1901 | 0 | 5 |
| 1882 | 12 | 0 | 1902 | 29 | 17 |
| 1883 | 17 | 6 | 1903 | 11 | 14 |
| 1884 | 11 | 8 | 1904 | 10 | 35 |
| 1885 | No game | | 1905 | 28 | 0 |
| 1886 | 0 | 26 | 1906 | 6 | 0 |
| 1887 | 4 | 44 | 1907 | 9 | 6 |
| 1888 | 10 | 0 | 1908 | 12 | 0 |
| 1889 | No game | | 1909 | 3 | 0 |
| 1890 | 16 | 0 | 1910 | 21 | 0 |
| 1891 | 26 | 10 | 1911 | 23 | 5 |
| 1892 | 18 | 28 | 1912 | 7 | 0 |
| 1893 | 10 | 26 | 1913 | 0 | 59 |
| 1894 | No game | | 1914 | 7 | 58 |
| 1895 | No game | | 1915 | 7 | 37 |
| 1896 | 28 | 0 | 1916 | 0 | 6 |
| | | | 1917 | 0 | 3 |
| | Andover, 392 | | | Exeter, 457 | |

Games Won, 19 Games Lost, 14 Games Tied, 4

# Baseball

CAPTAIN DODD

BASEBALL like the other spring activities was carried by the boards last year when war broke out, and the school was not represented by any formal team. Near the very end of the school year, Captain Brennan got a team together and played three very good games, having only a few days off from military drill for practice. The team as it played was very strong as there were five letter men back from the preceding year.

Instead of a varsity the different military companies were organized into a league, and each team managed to play off several games. This season the team has started with an entirely new line-up, all the letter men having left school. Throughout the spring term three days a week have been allowed the team for practice, military training being required on the other days. At the time of writing this article the season is half over and the team has been rather unfortunate, but Andover has high hopes of defeating Exeter on the eighth of June. Much credit is due to Dr. Stearns who, in addition to other duties, has taken up the task of coaching the team, a position which was open due to Coach Quinby's departure for France on Y. M. C. A. work. Norman Dodd, of Orange, N. J., was appointed captain, and in him we see not only a good ball-player, but all the little traits so necessary for a good captain. Manager H. C. Smith has handled the team well throughout a very trying season and deserves, also, a great deal of commendation.

MANAGER H. C. SMITH

*Top Row* — Hale, Newbold, Stevens, Foote, Munger, Williams, Poole, Atterbury
*Third Row* — Cameron, Clement, Thompson, Kahn, Kent, Cheney, Ault, Gallagher, Cummings
*Second Row* — Scott, Gibson, Graham, Cheney, Adams, Minot, Perrin, Eddy
*Bottom Row* — Gross, Wight, Temple, Martin, Smith, Dodd, Daugherty, Richmond, Failey

1918 BASEBALL SQUAD

# Andover-Exeter Baseball Records

| | A. | E. | | A. | E. |
|---|---|---|---|---|---|
| 1878 | 1 | 12 | 1898 | 8 | 2 |
| 1878 | 10 | 8 | 1899 | 8 | 5 |
| 1879 | 10 | 2 | 1900 | 9 | 6 |
| 1880 | 9 | 0 | 1901 | 5 | 8 |
| 1881 | 13 | 5 | 1901 | 9 | 2 |
| 1882 | 5 | 7 | 1901 | 9 | 0 |
| 1883 | 16 | 5 | 1902 | 3 | 5 |
| 1884 | 13 | 5 | 1903 | 1 | 0 |
| 1885 | 1 | 9 | 1904 | 1 | 2 |
| 1886 | 6 | 7 | 1905 | 6 | 4 |
| 1887 | 22 | 6 | 1906 | 3 | 2 |
| 1888 | 6 | 4 | 1907 | 3 | 2 |
| 1888 | 6 | 4 | 1907 | 3 | 2 |
| 1889 | 2 | 3 | 1908 | 5 | 3 |
| 1890 | No game | | 1909 | 3 | 5 |
| 1891 | 7 | 1 | 1910 | 1 | 0 |
| 1892 | 10 | 5 | 1911 | 1 | 2 |
| 1893 | No game | | 1912 | 5 | 4 |
| 1894 | No game | | 1913 | 4 | 5 |
| 1895 | No game | | 1914 | 0 | 7 |
| 1896 | No game | | 1915 | 2 | 10 |
| 1897 | 6 | 2 | 1916 | 1 | 2 |

Andover, 224 runs — Exeter, 169 runs

Games won by Exeter, 15 — Games won by Andover, 22

# Baseball Teams

| | | | |
|---|---|---|---|
| W. H. Moody | 1871 | T. T. Thurston | 1877 |
| W. J. Cravens (Fall) | 1871 | C. S. Gardner | 1878 |
| O. D. Thompson | 1873 | F. W. Rogers | 1879 |
| O. D. Thompson | 1874 | G. H. Strong | 1880 |
| O. D. Thompson | 1875 | W. H. Halbert | 1881 |
| C. Q. Webster (Fall) | 1875 | P. B. Stewart | 1882 |
| C. S. Howard | 1876 | W. M. Vinton | 1883 |
| H. F. Noyes | 1885 | | |

## Captains and Managers

| | | |
|---|---|---|
| H. E. Knowlton | 1886 | F. A. Sheffield |
| H. E. Knowlton | 1887 | |
| E. H. Brainard | 1888 | E. C. Bartlett |
| A. E. Stearns | 1889 | D. Churchill |
| A. E. Stearns | 1890 | A. E. Addis |
| F. Rustin | 1891 | W. B. Stover |
| F. T. Murphy | 1892 | F. E. Weyerhauser, Jr. |
| F. T. Murphy | 1893 | W. O. Cox, Jr. |
| G. C. Greenway | 1894 | O. Preston |
| P. T. Drew | 1895 | H. E. Marshall |
| R. M. Barton | 1896 | C. B. Gould |
| I. J. French | 1897 | A. A. Thomas |
| L. D. Waddell | 1898 | T. C. Schreiber |
| L. G. Saunders | 1899 | T. H. Nevin |
| B. Winslow | 1900 | C. D. Rafferty |
| W. C. Matthews | 1901 | C. Coonley |
| F. O'Brien | 1902 | H. S. Knox |
| C. Huiskamp | 1903 | J. Liggett |
| C. C. Clough | 1904 | C. B. Stuart |
| C. C. Clough | 1905 | B. H. Sullivan |
| B. E. Reilly | 1906 | A. Y. Bartholomew |
| B. E. Reilly | 1907 | H. P. Greenough |
| J. A. Reilly | 1908 | G. F. Richmond, Jr. |
| L. F. Burdett | 1909 | C. W. Hamilton |
| E. U. Burdett | 1910 | R. M. Thompson |
| J. S. Reilly | 1911 | Kenneth Douglas |
| E. W. Mahan | 1912 | C. M. Marshall |
| J. S. Wiley | 1913 | J. D. M. Hamilton, Jr. |
| F. S. Swett | 1914 | E. J. Winters |
| C. A. Butterfield | 1915 | G. R. West |
| C. L. Faherty | 1916 | R. P. Hanes |
| J. E. Brennan | 1917 | T. H. Joyce |
| Norman Dodd | 1918 | H. C. Smith |

# Track

AT the time of writing this, the track season has only got fairly started and any remarks on the Exeter meet must be saved for a later time. We dare predict ahead, however that the team will make a mighty fine showing.

Last fall's Cross Country team was probably the finest that has ever represented a Preparatory School in New England and it is to be regretted that they did not have more of a chance to prove their worth. Unfortunate it is, too, that we were unable to have a run with Exeter as it would undoubtedly have been very interesting if not a very close one. Four men on Captain Hale's team broke the record for the 3-mile course at Andover, Callahan bettering it by 1 minute and 44 seconds in the dual run with Harvard Freshmen when he defeated O'Connell, a former Exeter man with an enviable record, by about 20 yards, winning by a sprint in the last 200 yards. On November 3d, the team ran Worcester Academy and of the seven Andover men, five took the first five places in order, the other two following closely behind the Worcester captain. Callahan, Kingman, Bowles and Captain Hale all bettered the former record for the course in this race, while Chittick was only a few seconds behind it. Coach Blanchard turned out a wonderful team, and we hope it was as much a pleasure and satisfaction to him as it was to the school. Captain Hale showed throughout the season every one of those qualities necessary for a good captain, and it is to him too, that no small share of credit is due for the success of the team.

The following received their c.A.c.'s:
Captain Hale, G. F. Callahan, J. R. Kingman, Jr., R. L. Bowles, C. Y. Chittick.

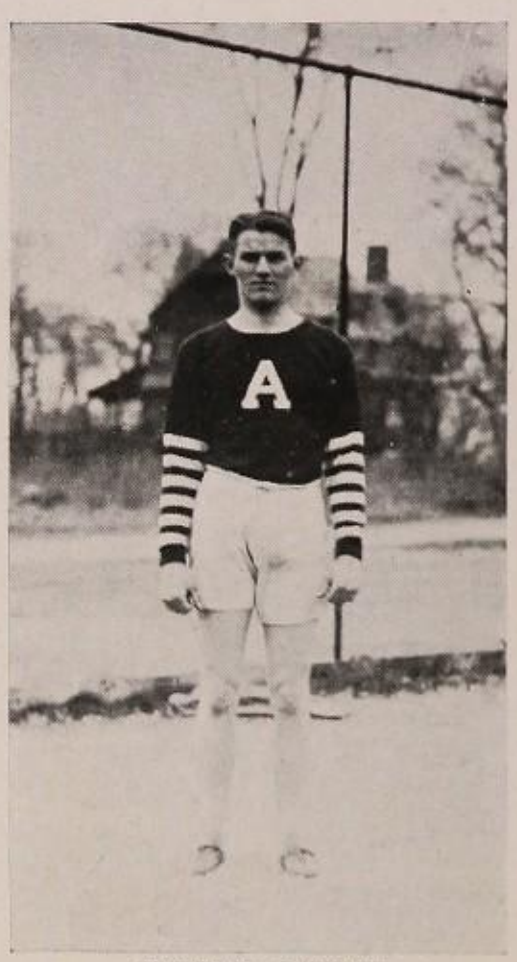

CAPTAIN BAILEY

MANAGER TIERNEY

*Top Row* — Quinn, Chittick, Howell, Hatch, Day, Kennedy, Brown
*Third Row* — Whipple, Wheeler, Callahan, Kingman, Bowles, Hills, Davis, Wason, Sullivan, Baker, Morgan
*Second Row* — Thornton, Chute, Leland, Gratwick, Marshall, Kaltenbach, Stearns, Coakley, Grant, Page, Allen, Randolph
*Bottom Row* — Tierney, Winchester, Dudley, Haskell, Bailey, Blanchard, Stevenson, Dwyer, Bogert, Starr, Smith, Bricken

---

TRACK SQUAD

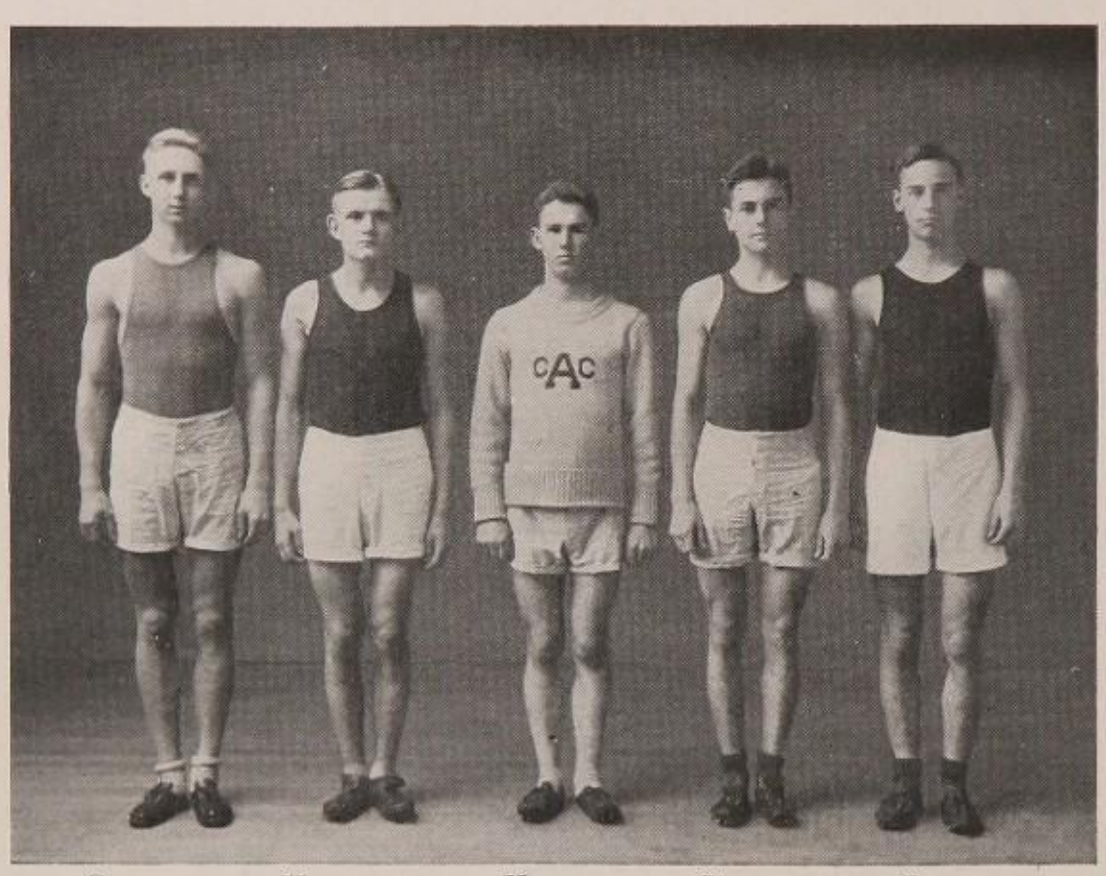


CHITTICK KINGMAN HALE CALLAHAN BOWLES

CROSS COUNTRY TEAM

# Andover-Exeter Scores

| | A. | E. |
|---|---|---|
| 1889 | 6 | 3 |
| 1891 | 46 | 44 |
| 1892 | No meet | |
| 1893 | No meet | |
| 1894 | No meet | |
| 1895 | No meet | |
| 1896 | No meet | |
| 1897 | 66 1-2 | 37 1-2 |
| 1898 | 37 | 59 |
| 1899 | 34 1-2 | 69 1-2 |
| 1900 | 46 1-2 | 57 1-2 |
| 1901 | 44 | 67 |
| 1902 | 53 | 57 |
| 1903 | 58 1-3 | 37 2-3 |

Meets won by Exeter, 13
Andover, 948 1-2

| | A. | E. |
|---|---|---|
| 1904 | 32 1-3 | 63 1-3 |
| 1905 | No meet | |
| 1906 | 47 | 49 |
| 1907 | 56 5-6 | 39 1-6 |
| 1908 | 38 | 58 |
| 1909 | 49 | 47 |
| 1910 | 41 5-6 | 54 1-6 |
| 1911 | 37 | 58 |
| 1912 | 25 | 71 |
| 1913 | 48 | 48 |
| 1914 | 37 | 59 |
| 1915 | 54 | 41 |
| 1916 | 26 2-3 | 69 1-3 |

Meets won by Andover, 7
Exeter, 1113 1-2

## P. A. Records

100 YARDS DASH — 10 seconds

W. A. Schick, Jr., '01; P. A. Campus, June 2, 1900.
Cyril Sumner, '03; P. A. Campus, May 30, 1903.
A. Y. Bartholomew, '07; P. A. Campus, 1906.
D. F. Burrill, '16; P. A. Campus, 1915.

220 Yards Dash — 21 1-5 seconds
W. A. Schick, Jr., '01; Soldiers' Field, June 10, 1900.
120 Yards High Hurdles — 14 4-5 seconds
T. C. Rodman, '15; P. A. Campus, 1915.
220 Yards Low Hurdles — 25 3-5 seconds
S. W. R. Eames, '10; Yale Field, 1909.
R. C. Martin, '11; Phillips Exeter Campus, 1910.
C. Rodman, '15; P. A. Campus, May 30, 1913.
440 Yards Run — 57 seconds
W. A. Schick, Jr., '01; P. A. Campus, June 2, 1900.
800 Yards Run — 2.02 1-5
A. O. Barker, '13; P. A. Campus, May 30, 1913.
Mile Run — 4.32 2-5
W. T. Laing, '95; Holmes Field, June 9, 1894.
16-lb. Shot Put — 41 ft. 2 in.
H. F. Andrus, '06; Stadium, June 2, 1906.
12-lb. Shot Put — 46 ft. 9 in.
R. P. Kinney, '02; Soldiers' Field, 1902.
12-lb. Hammer Throw — 163 ft. 4 1-2 in.
H. F. Andrus, '06; Stadium, June 2, 1906.
Running Broad Jump — 23 ft. 3 3-4 in.
L. T. Prescott, '15; Phillips Exeter Campus, May 30, 1914.
Running High Jump — 5 ft. 9 1-2 in.
J. Hasbrouck, '03; J. W. Marshall, '04.
L. T. Prescott, '15; P. A. Campus, 1915.
Pole Vault — 11 ft. 5 1-2 in.
D. MacMurray, '10; Yale Field.

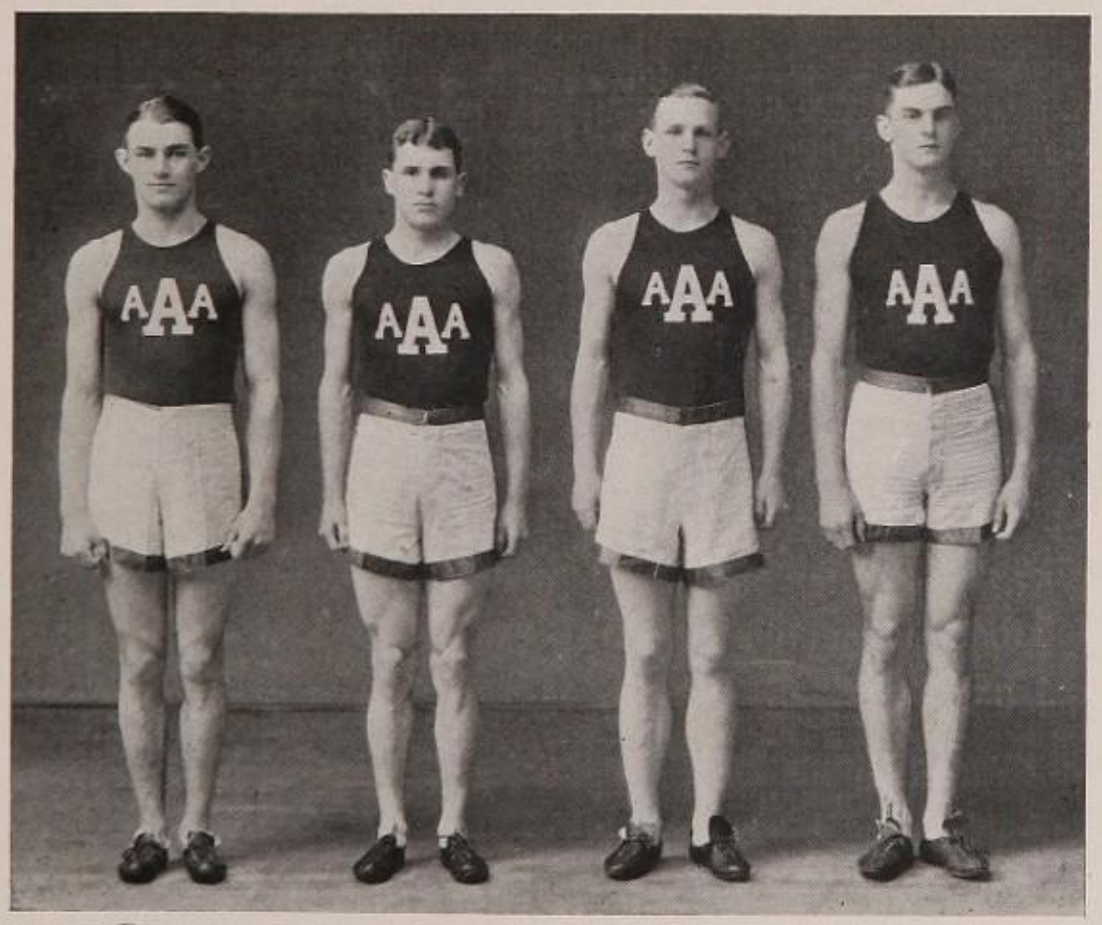


Bailey Chute Leland Stevenson

RELAY TEAM

# Hockey

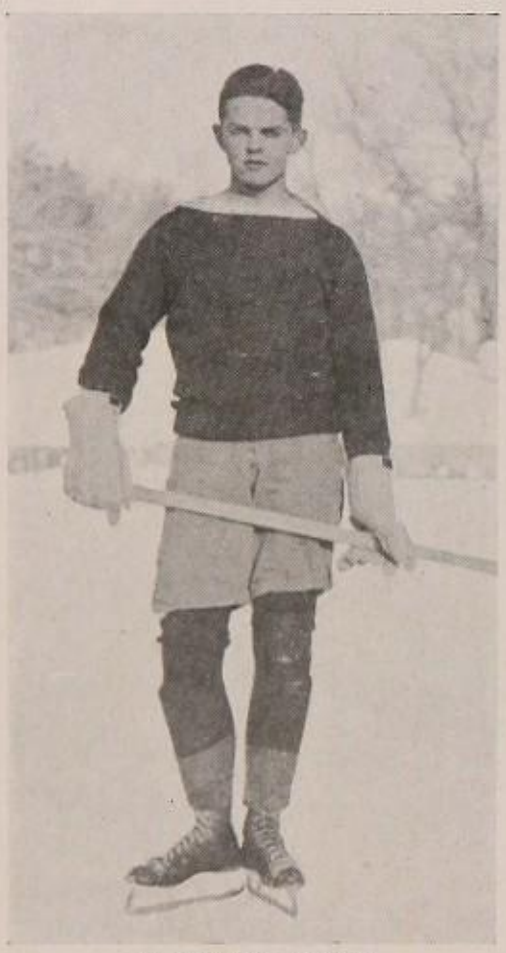

CAPTAIN DODD

IF we can't teach Exeter how to play football, we are learning fast, and we can teach them one thing — how to stand up on skates. The annual game this year was 3 to 2 in our favor, Exeter being very lucky to get away with her two points. Captain Dodd took his team up to Exeter on February 16th, after having gone through only a fairly successful preliminary season, winning 2, and losing 3 games prior to that with Exeter.

In the first game of the year, the Blue defeated Punchard High School 3 to 2, in a rather slow and uninteresting game. The second game was with the Boston Latin School and this, too, was an Andover victory, Captain Dodd and Adams doing the most to put us ahead 3 to 1. The Stone School game had more the appearance of a free-for-all fight than anything else, Stone winning 3 to 0, but after this our team took a brace and showed nothing but the best brand of hockey from then on. The strong Harvard Freshman team was hard put to beat us 3 to 2, and it took Tufts College an extra ten minutes to get away with that same score in their favor.

The Exeter game was really a fine game, both sides doing better than they ever had previously. Captain Dodd's all-round playing was very good, as was that of Adams, the latter being the best shooter on the ice. Captain Powers of Exeter did well. The result of this game makes the season a success, and much credit and many thanks are due to Coach Quinby and Captain Dodd for their untiring efforts in trying to bring about just what they did — a victory over Exeter.

The following composed the team:

Captain Dodd, center; F. F. Adams, rover; Mitchell Gratwick, left wing; G. P. Temple and C. Y. Chittick, right wing; E. A. Kahn, point; P. E. Wilson, cover-point; E. L. Davis, Jr., goal.

MANAGER GRAY

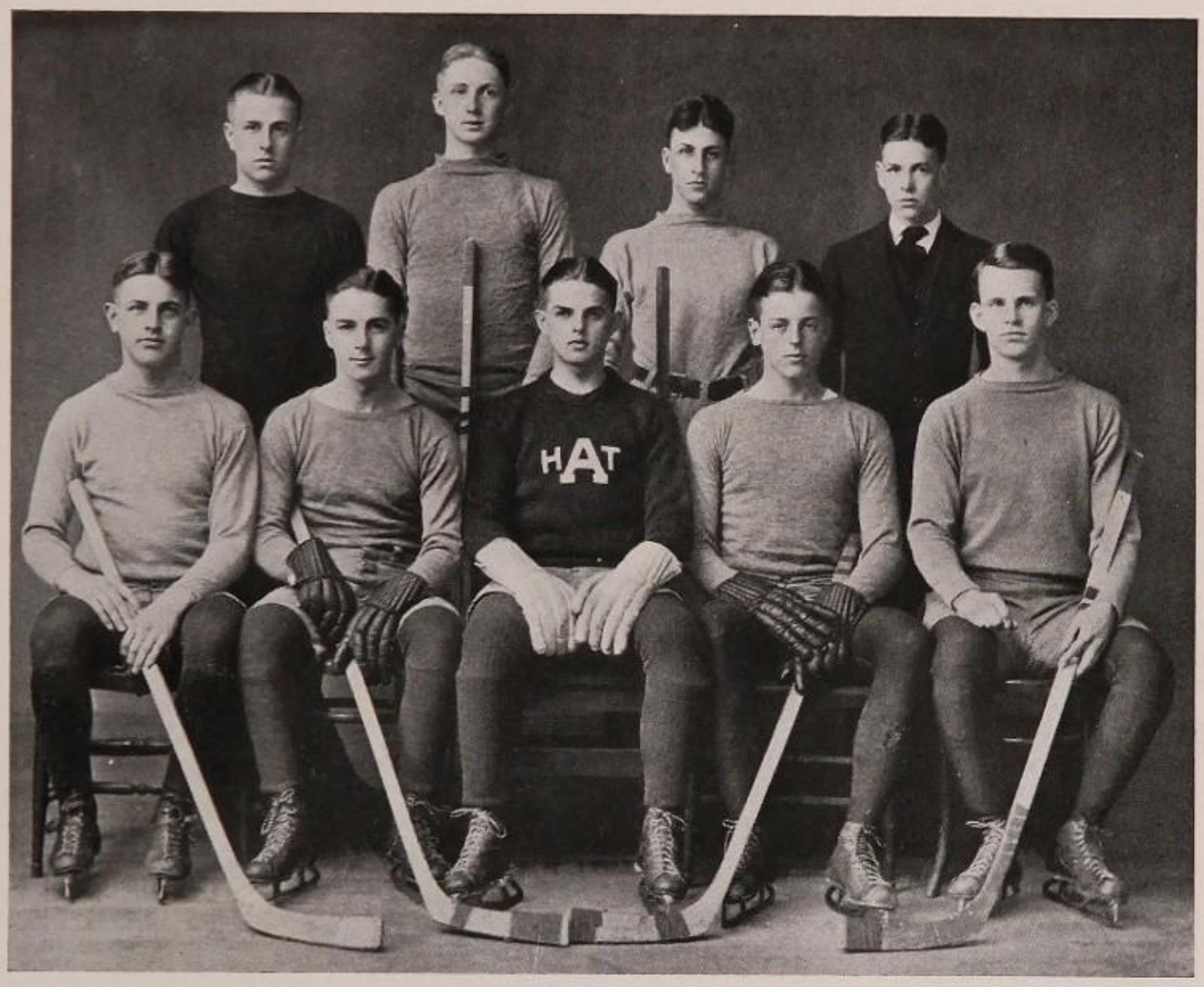


DAVIS CHITTICK KAHN GRAY, *Manager*
TEMPLE ADAMS DODD, CAPTAIN GRATWICK WILSON

HOCKEY TEAM

# Swimming

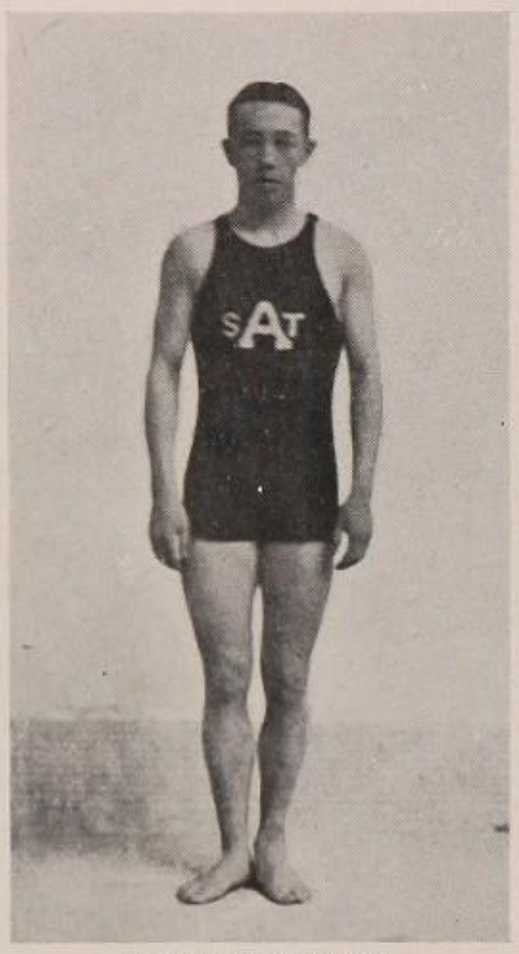


CAPTAIN NEVILLE

LEFT without a coach at the beginning of the season, on account of the resignation of Alex Sutherland, the prospects for a successful swimming team were not particularly bright this year. Mr. Blanchard, the track coach, kindly offered his services and worked steadily with the squad until a fairly well balanced team was turned out. On January 26th, the Bumpkin Island Naval Reserve team came up with the much touted Leo Handy, interscholastic champion last year at 100 and 220 yard swims as their leader. For the first meet, it was exceptionally hard and close, although the score of 35 to 18 in favor of Andover would not seem to indicate it.

Then there followed on February 2, 9 and 13 successively, uninteresting meets with Rindge Technical High, the Boston English High School, and the Harvard Freshmen, all of which were won by Andover by overwhelming scores.

However, on February 16, the closest and hardest fought meet of the season took place against the Brown Varsity at Providence. Brown secured a victory mainly through the efforts of Prendergast, a former interscholastic champion, who won the 50-yard event and swam anchor on the relay. Prendergast was forced to accept defeat in the 100, however, at the hands of Marshall of Andover, in the feature race of the evening. The score of the meet was 26 to 24. Brookline High pushed Andover to the limit in another close meet, the final score being Andover 28, Brookline 25. March 2nd, Huntington School was defeated 46 to 7, but on March 9th, we again met defeat, this time at the hands of Worcester. The meet was fairly close and if Andover had been able to win the relay race, she would have won the meet. Worcester demonstrated her superiority by the score of 34 to 19. The class of 1918 honored on this team: Captain Neville, Meagher, Townsend, Moorehead and Ferguson. Marshall, Whipple, Anderson, Higgins, Foote and Manager Peters were from the other classes.

MANAGER PETERS

PETERS, *Mgr.* HIGGINS WHIPPLE MOOREHEAD ANDERSON FOOTE
MEAGHER MARSHALL NEVILLE, *Capt.* FERGUSON TOWNSEND

SWIMMING TEAM

# Soccer

THOUGH materially handicapped by lack of last year's players, the soccer team, guided by Capt. Coburn and Coach Ryley, fought through a very creditable season. Two games were won and two were lost. The season opened with the Dartmouth College game. It was an up-hill fight for Andover, but the clever shooting of the fast Chinamen, Mok and Liang, was all that was needed for a 2 to 1 victory.

After a week of practice the team met the Andover Home Guards, composed of several old semi-professionals. The experience of the older men told, and they won 4 goals to 1. On November 10 the team went to Worcester. Although the field was slippery and new to the Andover men, the game was exceptionally fast. At the end of the first half Worcester had scored one goal to Andover's none. Mok's goal early in the second half was not counted, as the referee called a foul. The game ended with a score of 1 to 0 in favor of Worcester.

The last game of the season was with the Harvard Freshman team. In the first half there was no scoring and the game looked as if it would result in a tie. The Cambridge team weakened, however, and allowed Phillips and Fletcher to score. They made one attempt to come back, but did not succeed. Andover won, 2 to 0.

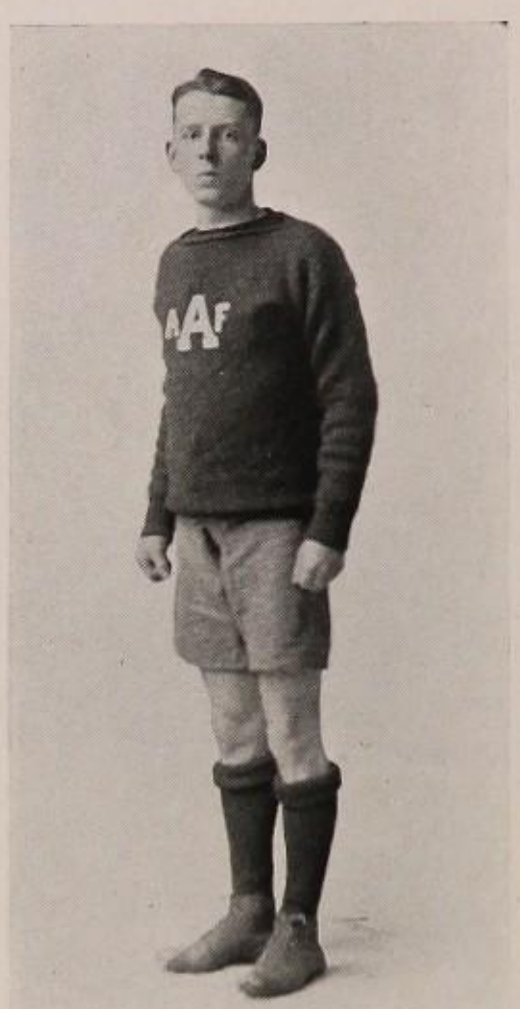

CAPTAIN COBURN

MANAGER DeCAMP

A great deal of credit and thanks is due to Coach Ryley for his efforts, while Captain Coburn's work of turning out such a team from the materials at hand is highly commendable. We wish Captain Cheney and Manager Hall of next year's team the best of success in the fall.

---

The following men comprised the team:

D. E. Coburn, *Capt.* J. M. DeCamp, *Mgr.*
S. M. Cheney — Norman Dodd
C. M. Dole — M. W. Fletcher
E. J. Hussey — Herbert Humphrey
T. K. Liang — J. P. Meyer
H. S. Mok — J. H. Paxton
M. E. Perry — J. M. Phillips

DODD PAXTON LIANG PHILLIPS HUSSEY DECAMP, *Mgr.*
FLETCHER DOLE MOK
MEYER CHENEY COBURN, *Capt.* PERRY HUMPHREY

SOCCER TEAM, 1917

# Wrestling

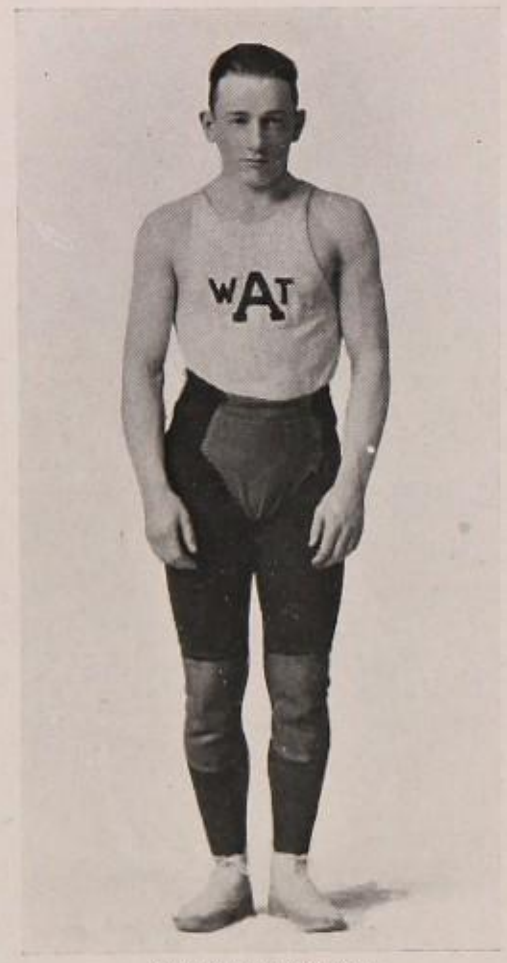


CAPTAIN SCOTT

OWING to the delay in the election of the senior managers this year, it was impossible to secure the same number of wrestling meets as had been scheduled in former years. However, despite the shortness of the season, it can be said that it was an especially successful one. The team won by decisive margins the only three meets held. Coached by John Carlson, better known as "Cyclone" Burns, claimant of the world's light heavyweight championship, a practically green squad was rounded into a team which displayed exceptional ability and more than upheld Andover's splendid record on the mat.

The season opened with the informal varsity of the Massachusetts Institute of Technology as our opponents. The "informals" were no match for us, winning only one fall, the final score being 13 to 5. The second meet, with the Harvard Freshmen, was uninteresting and dull to watch, though Andover won by the overwhelming score of 14 to 6. The Harvard men were unable to secure a fall, and gained all of their points on decisions. The third meet proved to be the most interesting and exciting of the season. Opposed by a team of old and experienced wrestlers from the Young Men's Christian Union of Boston, Andover was forced to fight every minute. The score of 14 to 7 does not begin to show the closeness of each bout, and it was not until John Fairbairn, the only representative from 1918 on the team, had secured a decision over the last man, that a tie was averted. For the first time in six years the Y. M. C. U. team suffered defeat at the hands of Andover. It was a bitter pill to swallow too, this defeat by preparatory school wrestlers, and it was indeed a fitting end of a successful season for Captain Scott and his men.

O. M. Whipple

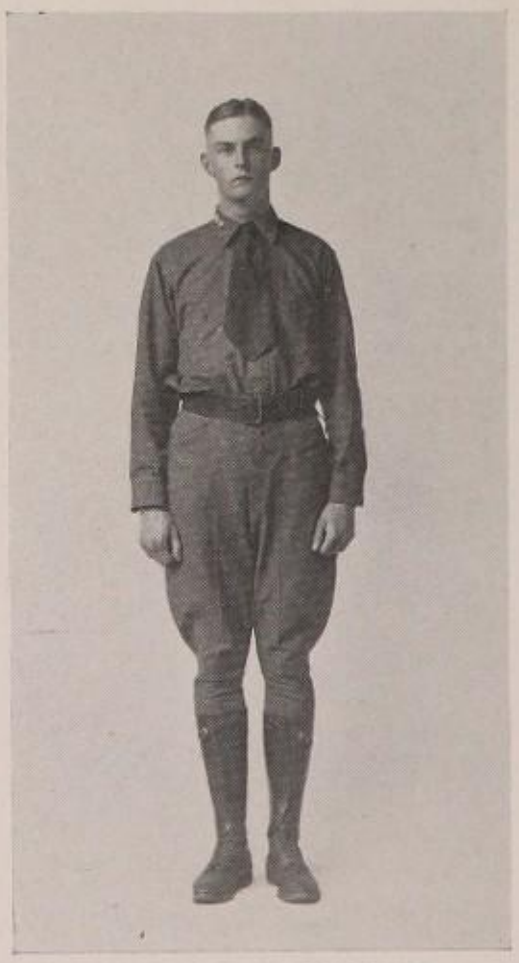

MANAGER STEVENSON

STEVENSON, *Mgr.* HOUK FAIRBAIRN WILLIAMS
HALE SCOTT, *Capt.* DUFFY

WRESTLING TEAM

BRADEN
ROBERSON

SMITH
DR. PAGE

TIERNEY
NEVILLE

ADVISORY BOARD

# Undergraduate Treasurers

| | |
|---|---|
| 1896–1897 | Allen H. Richardson |
| 1897–1898 | Hugh Satterlee |
| 1898–1899 | Alan Fox |
| 1899–1900 | Emerson W. Baker |
| 1900–1901 | J. E. Crippen |
| 1901–1902 | M. B. Gurley |
| 1902–1903 | E. Barton Chapin |
| 1903–1904 | James C. Thornton |
| 1904–1905 | Worth Howard |
| 1905–1906 | Harold Cross |
| 1906–1907 | Sherwood Day |
| 1907–1908 | Robert A. Gardner |
| 1908–1909 | James A. Reilly |
| 1909–1910 | Ogilvie H. Sheldon |
| 1910–1911 | Reginald T. Ripley |
| 1911–1912 | Clyde T. Timbie |
| 1912–1913 | Knight Woolley |
| 1913–1914 | Jack S. Raymond |
| 1914–1915 | Northam L. Wright |
| 1915–1916 | Paul Abbott |
| 1916–1917 | C. D. Walker |
| 1917–1918 | W. C. Roberson |

FLAG RAISING

# MISCELLANEOUS

# Student Council

C. E. Bailey, Jr., *President*

W. E. Stevenson, *Vice-President*

J. A. Smith, *Secretary and Treasurer*

*Captain of Football Team, 1917*
G. D. Braden

*Captain of Baseball Team*
Norman Dodd

*Captain of Track Team*
C. E. Bailey, Jr.

*Manager of Football*
L. G. Neville, Jr.

*Manager of Baseball*
H. C. Smith

*Manager of Track*
R. W. Tierney, Jr.

*Society of Inquiry*
R. M. Woolley

*Undergraduate Treasurer*
W. C. Roberson

*Phillipian*
J. A. Smith, Jr.

*Musical Clubs*
G. A. Thornton

*Philo*
E. J. Rosenberg

*First Honor Roll*
G. V. S. Smith

*Second Honor Roll*
N. T. Lane

*1918*

William Gray, Jr.
C. E. Bailey, Jr.
Paul Brown
W. E. Stevenson
L. G. Neville

*1919*

Charles Newbold
G. H. Hewett
H. T. Day
T. N. Holden

*1920*

D. D. Avery
E. H. Hills

LANE GRAY TIERNEY DAY THORNTON BROWN ROSENBERG SMITH
SMITH ROBERSON AVERY HEWETT HILLS
BRADEN STEVENSON BAILEY A. SMITH NEVILLE

STUDENT COUNCIL

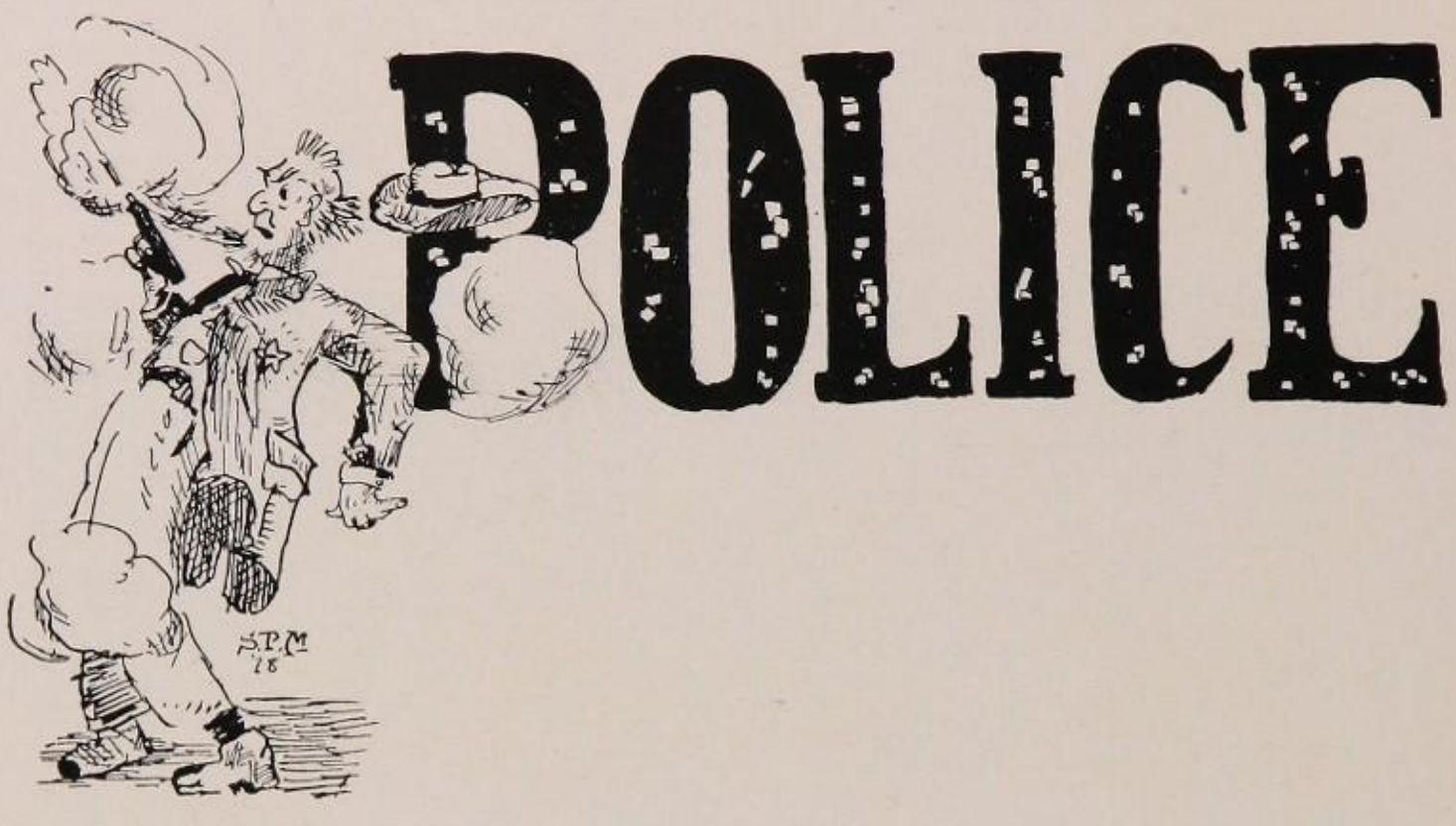


## Fall Term

WILLIAM E. STEVENSON, *Chief*

EDWARD A. DAUGHERTY
FREDERIC DE P. TOWNSEND
BRODERICK HASKELL
EDWARD H. ECKFELDT, JR.

## Spring Term

SINGLETON P. MOOREHEAD, *Chief*

WILLIAM GRAY, JR.
FLETCHER L. BELT
HOWARD W. MARSHALL
GEORGE V. SMITH

BELT SMITH
GRAY MOOREHEAD MARSHALL

SPRING POLICE FORCE

DAUGHERTY TOWNSEND
ECKFELDT STEVENSON HASKELL

FALL POLICE FORCE

# CHEER LEADERS

## Fall Term

HOWARD C. SMITH, *Leader*

RICHARD W. TIERNEY, JR. J. ALEXANDER SMITH, JR. WILLIAM C. ROBERSON

## Spring Term

L. GREGG NEVILLE, JR., *Leader*

| | | |
|---|---|---|
| WILLIAM L. MORGAN, JR. | HOWARD C. SMITH | CLAYTON E. BAILEY, JR. |
| NORMAN DODD | GEORGE H. HEWETT | R. W. TIERNEY, JR. |

ROBERSON A. SMITH
H. SMITH TIERNEY

FALL CHEERING STAFF

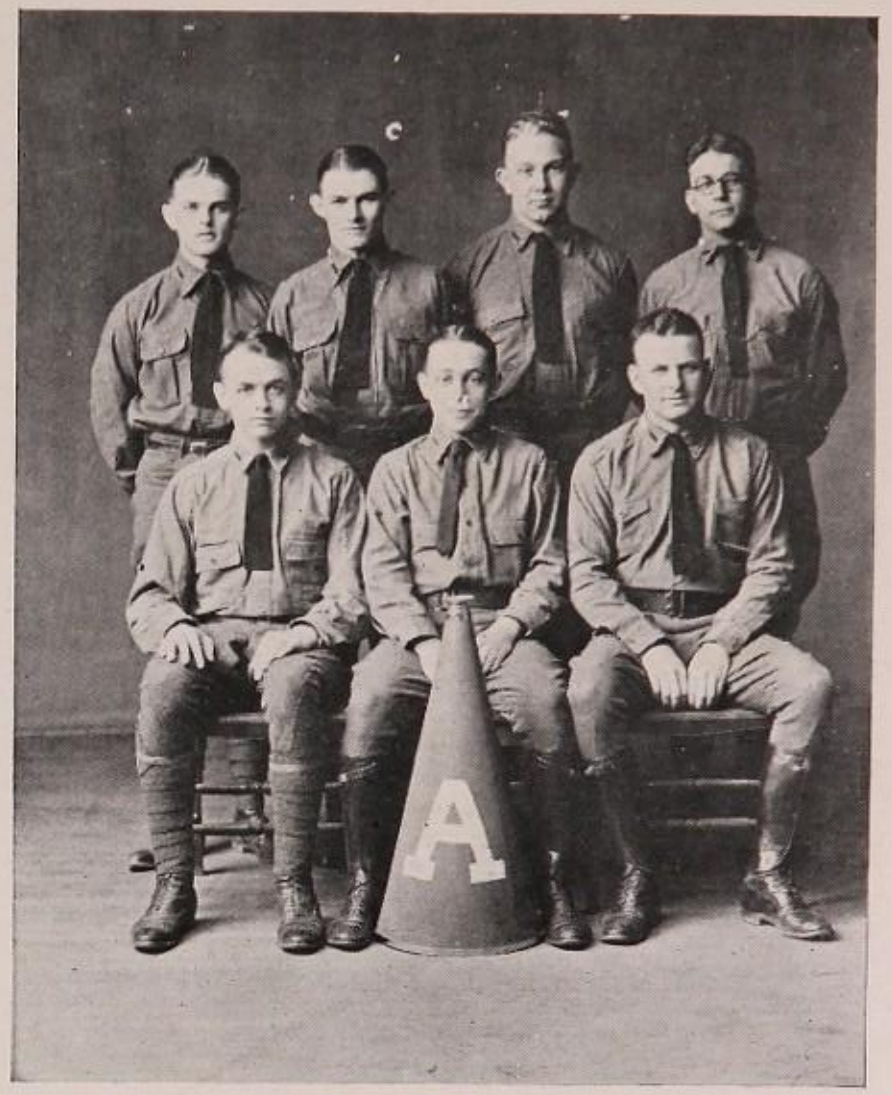


DODD BAILEY MORGAN HEWETT
SMITH NEVILLE TIERNEY

SPRING CHEERING STAFF

## Class Day Committee

NORMAN DODD
HOWARD C. SMITH
BRODERICK HASKELL, JR.
WILLIAM E. STEVENSON, *Chairman*
LOUIS G. NEVILLE, JR.

## Junior Prom Committee

IRA E. WIGHT, JR.
WILLIAM M. CUSHMAN
R. WILLIAM TIERNEY, JR.
OLIVER M. WHIPPLE, *Chairman*
CHARLES M. DOLE

WILSON
LUNT

SCHAUFFLER
LANE

CLASS DAY SPEAKERS

D. F. Brown
Bailey

Stevenson
H. C. Smith, *Chairman*

Hills
Haskell

PEABODY DANCE COMMITTEE

# JOKES

# At the Theatres

| | |
|---|---|
| "Nothing But the Truth" | *Getting excused from Gym.* |
| "Leave it to Jane" | *Jim Serven* |
| "The Man Who Came Back" | *Whipp* |
| "Les Miserables" | *On Pro.* |
| "The Brat" | *Mutt, Jr.* |
| "Her Regiment" | *After the Prom* |
| "Inside the Lines" | *Faculty Meeting* |
| "Polly with a Past" | *Tierney* |
| "Lombardi, Ltd." | *Diaz* |
| "General Post" | *Promotions* |
| "Doing our Bit" | *P. A. R. O. T. C.* |
| "Chu Chin Chow" | *Liang* |
| "The Rainbow Girl" | *The One You Have* |
| "Why Marry" | *Zeus* |
| "Parlor, Bedroom and Bath" | *Bartlett 22* |
| "The Very Idea" | *Dick Meagher out for track* |
| "The Country Cousin" | *Mills* |
| "The Masquerader" | *"Doc" in Uniform* |
| "A Tailor-Made Man" | *Tierney* |
| "The Rescuing Angel" | *A Virgil Trot* |
| "The Wild Duck" | *McChesney* |
| "Toot! Toot!" | *Chapman* |
| "Oh! Look!" | *Mr. Spencer walking with Lieut. Wyatt* |

Lunt: "What's the best thing to do for water on the knee?"
Dr. Page: "Wear pumps."

Prof. Forbes: "Thornton, are you awake yet?"
Thornton (*translating*): "Nay, not so."

Mr. Darling: " Hussey, who was the unknown historian ? "

Mr. Darling: "Where was Cyclop's eye situated?"
Lewis: "On the coast of Crete."

Hale (*at Jackson House*): "Telephone for Tierney."
Tierney: "No thanks."

Prof. Forbes (*in Latin class*): "Tierney! Don't you know anything about the fates? I thought you knew all the girls."

Brown: "It's twenty-five minutes of eight, Bill, you better get dressed."
Morgan: "Oh, it's not even time to get out of bed yet."

NOTICE ON THE B. & M. R.R: "In our wooden cars; no metal can touch you.

MR. BROWN: "What are Homer's best works?"
FURLOW: "Plutarch's Lives."

CHENEY: "Why is Higgins like a mackerel?"
ECKFELDT: "Because he needs salting."

WASON: "What makes the tower of Pisa lean?"
FRENKEL (*A little stout*): "I dunno; I wish I did."

NEVILLE: "Where will we put the faculty?"
ROBERSON: "Oh, among the grinds."

**H**ASKELL
L**U**NT
J. A. **S**MITH
**T**IERNEY
WOOL**L**EY
BAIL**E**Y
G**R**AY
**S**TEVENSON

## POPULAR HITS

| | |
|---|---|
| "BABY'S PRAYER" | *Inquiry* |
| "SIREN'S SONG" | *Lawrence* |
| "THAT JAZZ BAND" | *Dinner at the "Beanery"* |
| "'TIL THE COWS COME HOME" | *Vacation* |
| "WHEN A SMALL TOWN GIRL MEETS A SMALL TOWN BOY" | *At the Prom.* |
| "WHEN THE SAXOPHONE IS PLAYING" | *Tierney* |
| "WHEN THE SUN SHINES BRIGHTER" | *Off Pro* |
| "MY SWEETIE" | *R. C. Bates* |
| "CHING CHONG" | *Yu* |
| "FANCY YOU FANCYING ME" | *Chittick* |
| "LI'L LIZA JANE" | *"Nig" Fletcher* |
| "WON'T YOU COME BACK" | *On Pro for the second time* |

SU SUN **C**HEN
**H**ING MOK
HU**I** YUNG
YU KU**N**G
KAI LI**A**NG

## PORKLET — A SOLILOQUY

To crib or not to crib — that is the question.
Whether it is nobler in the mind to suffer
The stings and sorrows of examinations,
Or to use cribs to bridge the great floods of questions,
And by answering pass them. To pass, and this
And this without the use of ponies, cribs, or trots
That we are prone to, 'tis a consumation
Devoutly to be wished. Mayhap to flunk;
To flunk; perchance to drop — aye there's the rub;
The thought of being dropped makes cowards of us all
And thus the noble resolutions to abstain
From using cribs in truth comes soon to naught.

BROWN (*in latin class*): "Prof. Forbes, I didn't get my lesson to-day as I have been lying down all morning."

PROF. FORBES: "Well, you've been lying down on this Latin for a month."

WILSON (*in chemistry*): "Isn't the radio clock very hearly perpetual motion?"

MR. GRAHAM: "Yes."

WILSON: "Why don't we hear more of it?"

MR. GRAHAM: "Because isn't it an alarm clock."

MR. FREEMAN (*discussing the tariff*): "With the increased tariff the price of cotton goods would naturally go up and hence the people would wear their cotton shirts longer - - er - - ah - - - that is a longer time."

FIRST SERGEANT HARTSCHORNE (*drilling platoon*): "Every man hold out his right foot." (Private Bickford holds up left foot making two leggs come together).

FIRST SERGEANT HARTSCHORNE: "Who's the d - - n idiot that's holding up both legs?"

ROSE
PETERS
DOLE
TIERNEY
DAUGHERTY
BATES

MARTIN: "I'm glad I'm not a fish."
SCOTT: "How's that?"
MARTIN:* "I won't have to live in schools all my life."

MR. PFATTEICHER: "Mr. Baker, you remind me of Tuesday."
MR. BAKER: "Why?"
MR. PFATTEICHER: "Meatless."

## STRAY BULLETS

| | |
|---|---|
| A little less than angel | *Paxton* |
| Half-reasoning elephant | *Morse* |
| Whatever is right is right | *In the I. D. R.* |
| Let subtle school men teach These men to fight | *Furlow* |
| Some lively plaything gives his youth delight | *Sawyer* |
| Silence is golden | *R. A. Brown* |
| A stranger in a strange land | *The Major* |
| Money, my boy, is the root of all evil | *Lunt* |
| Not a single vanity is given in vain | *Tierbey* |
| A little knowledge is a dangerous thing | *Paxton* |
| Sometimes sad and sometimes merry, It always—failed to please | *The Mirror* |
| A young and happy child | *Chapman* |
| He all the country could out-run | *Chittick* |
| Peace, you mumbling fool | *Phillipian Heeler* |
| An innocent life yet far astray | *Bates* |
| Tush! I will stir about | *Lightfoot* |
| Oh, thou untaught | *Preps* |
| Seeking the bubble reputation | *Tierney* |
| Full of wise saws and modern instances | *McChesney* |
| Hope springs eternal in the human breast | *Waiting for promotion* |
| Go. wiser thou | *Eight cuts* |
| 'Tis fortune and not mercy | *The Ratings* |
| Give thy thoughts no tongue | *To the Preps* |
| A variable approaching the limit | *The "Beanery"* |
| What fools these mortals be | *Bickford and Russel* |
| Cheap Wit | *Weber and the Harvard Lampoon* |
| It is merely a lust of blood | *The boxing club* |

F**A**IRBAIRN
**T**HOMPSON
RANDOLP**H**
CAR**L**ETON
MOOR**E**HEAD
GRA**T**WICK
BAIL**E**Y
WIL**S**ON

STUDENT (*translating from cribs*): "The man road down the — — a—ah — — bath — — and — — — —

MR. BAKER: "Did you say 'Bath'? No it's 'path', can't you read your own writing?"

KANE (*translating in Latin*): "The moon rose over all."
MR. FORBES: "Where do you get over all?"
KANE: " 'Vicissim.' "
MR. FORBES: "Does vicissim mean over all?"
KANE: " 'Vicissim' " in turn."
MR. FORBES: "That's nice."

WEBB (*translating Virgil*): "Like a deer, wounded unknowingly, in the forest."

MR. STONE: "What tense is this verb in? (*Frenchy sees Jones asleep*) 'Jones!' "
JONES (*awakening*): "Present!"

**F**EENEY
CHAPM**A**N
CHITT**I**CK
LO**R**D
D**I**AZ
WEB**E**R
RO**S**E

As a poet I'm fairly proficient
I've class and favor and grace.
From Ovid to Horace
To Swinburne and Morris,
They all have to take a back place.

J. C. WILSON

WHAT WILL HAPPEN WHEN — —
Zeus Benner cuts.
Daugherty gets a shave.
Nat. Stevens at home Friday.
Morse gets a uniform.
P. Brown fails to bluff.
Eudy gets stumped on a military problem.
Newbold gets off non-ex.

COBURN (*On guard for the first time*): "Who goes there?"
FURLOW: "Officer of the day."
COBURN: "Whatchayer doin' around here at night?"

WHIPPLE: "What's a pall-bearer?"
MOOREHEAD: "Brother o' Theda."

J. **A** Smith
Steve**N**son
Dod**D**
P. Br**O**wn
G. V. **V**mith
Bail**E**y
Moo**R**e
H. C. **S**mith

D. **F**. Brown
Fa**I**ley
Tow**N**send
Wooll**E**y
Ha**S**kell
Hewet**T**

Mr. Darling: "Who was a great friend of Solomon's?"
P. Brown: "The Queen of Sheba."

Mr. Freeman: "What was Amelia Island?"
Sid Gould: "A hang-out for rough-necks."
Mr. Freeman: "I understand. You mean it was the center of piratical expeditions."

Mr. Allen: "Chapman what is a mule?"
Chapman: "A cross between a horse and an ass."
Mr. Allen: "Yes, exactly like your translation."

| | |
|---|---|
| Wanted — A Brain | *Bickford* |
| Wanted — A Rattle | *Colgate* |
| Wanted — A Valet | *E. S. English* |
| Wanted — A Loving Heart | *Dodd* |
| Wanted — A Square Meal | *Venus Russe* |
| Wanted — A Smile | *Crosby.* |
| Wanted — A Razor | *Daugherty* |
| Wanted — A Mustache | *Avery* |
| Wanted — To beat Callahan | *Chittick (?)* |

## The P. A. Reserve Chasers Training Corps

---

| | |
|---|---|
| Colonel | *"Grace" Eckfeld* |
| Lt. Colonel | *"K" Houk* |
| Post Adjutant | *"Dot" Thomas* |
| Post Supply Officer | *"Anything" Stevens* |

### Battalion of Boudoir Chameleons

| | |
|---|---|
| Major | *"Gwennie" Dole* |
| Adjutant | *"Salome" Tierney* |
| Capt. of Crushing Co. | *"Edith" Newbold* |
| Capt. of Shock Squadron | *"Phyllis" Darling* |
| Battalion Serjeant Majoress | *"Francis" Haskell* |

### Battalion of Rouge Rats

| | |
|---|---|
| Major | *"Marj." Smith* |
| Adjutant | *"Helen" Wheeler* |
| Caitain of Bumming Co. | *"Grace" Esty* |
| Caftain of G. A. R. | *"Dot" Hewett* |
| Battalion Serjeant Majoress | *"Grace" Cole* |

# SOCIETIES

Bromwell Ault
Clayton Eddy Bailey, Jr.
George Bailey
Paul Brown
Stanley Morse Cheney
Daniel Erwin Coburn
Norman Dodd
Charles Minot Dole
Franklin Woodbury Dowling
Edward Hooper Eckfeldt, Jr.
Eugene Schuyler English
Worth English
John Kitchener Fairbairn
Morton Woodbury Fletcher
Stuart Huntington Otis
Raymond Otis
Nathaniel Oliver Robinson
George Ffrost Sawyer
James Alexander Smith, Jr.

Richard Phillips Breed
Clark James Burnham, Jr.
James Ferguson Burns
Walter Edward Davis
James Milton DeCamp
Crawford Fairbanks Failey
George Brendan Gallagher
Edward Rice Hale
Edward Hamilton Hills
Roderic Noyes MacDonald
Harry Reinhart Marshall
John Arthur Dickinson Miner
Singleton Peabody Moorehead
William Leverette Morgan, Jr.
Louis Gregg Neville, Jr.
Charles Colden Searles
Herrick Ogden Tappan
Ira Edward Wight, Jr.

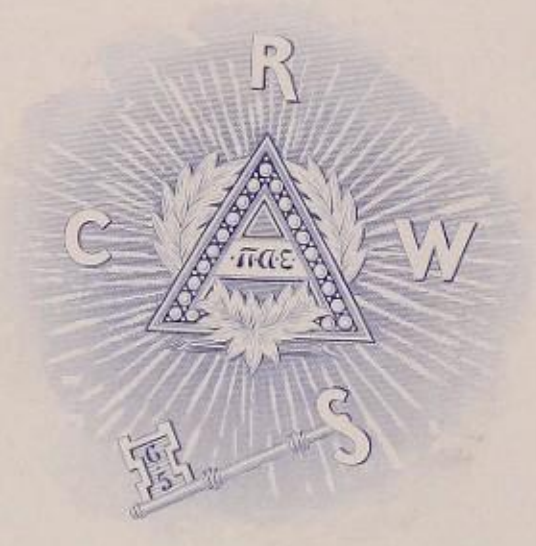


DANIEL DUDLEY AVERY
KENNETH BOXLEY BOLTON
HUNTINGTON TOWNSEND DAY
JOHN FRANCIS DWYER, JR.
RAY PALMER FOOTE
GEORGE HALE HEWETT
GEORGE WASHINGTON HOUK
JOHN TALBOTT HOUK
NATHANIEL TYLER LANE
GORDON PRESTON MARSHALL
HOWARD WALKER MARSHALL
ROBERT MARTIN
CHARLES NEWBOLD
MERTON EGBERT PERRY
HENRY STIER POLE, 2D
ROBERT STEVENSON, 3D
WILLIAM EDWARDS STEVENSON
RICHARD FALLIS STOLZ
JOHN FOX THOMAS
GEORGE ABRAM THORNTON
WALTER CHARLES WICKER

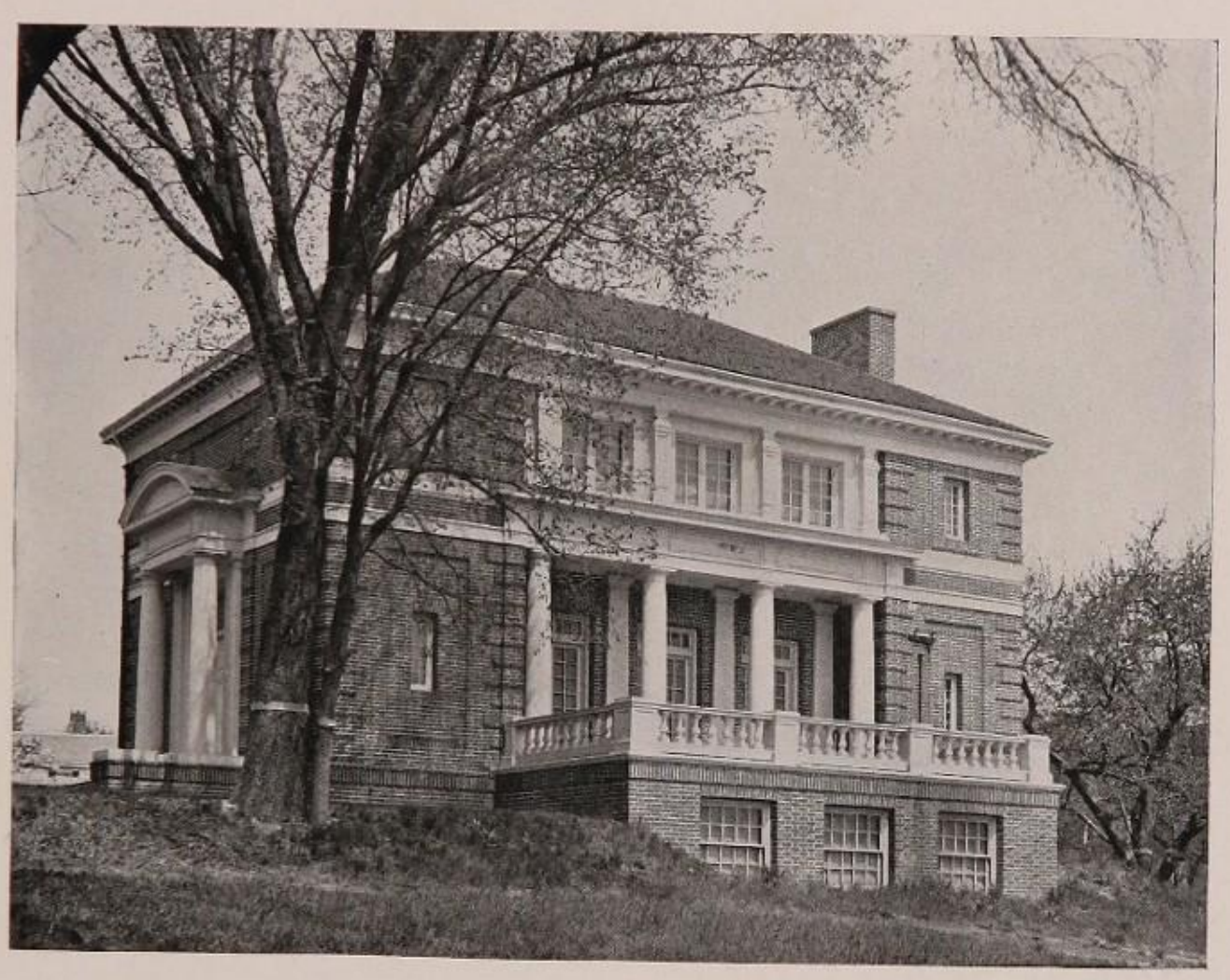

JOHN MORRISSEY PAUL ANDERSON
GEORGE DEWEY BRADEN
EDWARD ALLISON DAUGHERTY
ARTHUR FERGUSON
ALAN AUDLEY HILDITCH
ALFRED THOMAS KENT
GERALD WILSON MAGEE
RICHARD HAYES MEAGHER
CHESTER TOUSSY MECKEL
SPENCER HOTCHKISS MILLER
ROBERT MONTGOMERY RANDOLPH
WALTER DAVID SCOTT
EDWARD LESLIE SHARP
CHARLES FREDERIC SMITH, JR.
GEORGE VAN SICLEN SMITH
HOWARD CASWELL SMITH
GRAFTON WOLFE

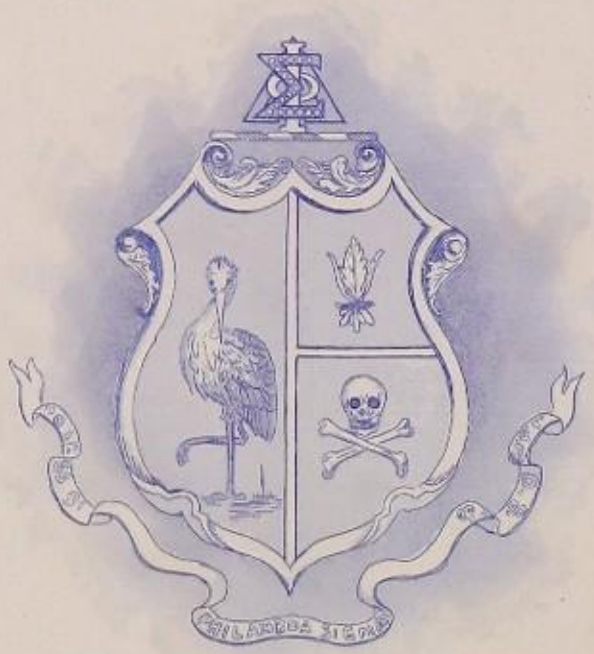

JOHN REYNOLDS ATTERBURY
JOHN PORTER CARLETON
FRANKLIN GROVES CLEMENT
WILLIAM GRAY, JR.
LUTHER SALEM HAMMOND, JR.
BRODERICK HASKELL, JR.
TIMOTHY ENGLISH HOLDEN
ALFRED HERBERT HUNT, JR.

WILLIAM DEWEY MANN
EDWARD ABBOTT NEILEY
STEPHEN BARTON NEILEY
EDWARD WELLS PETERS
JOHN MANNING PHILLIPS
MASON LEO THOMPSON
RICHARD WILLIAM TIERNEY, JR.
PHILLIPS ELDER WILSON

Francis Fiske Adams
Caldwell Baker
Fletcher Leroy Belt
Daniel Fischer Brown
Hobart Evans Early
Franklin Addison Flanders
Fred Marion Hulbert
John Johns
Philip Mitchell Perrin
Willard Bates Purinton
Fred Spencer
George Price Temple
Oliver Mayhew Whipple
James Baker Williams

Wilbur Fenelon Young, Jr.

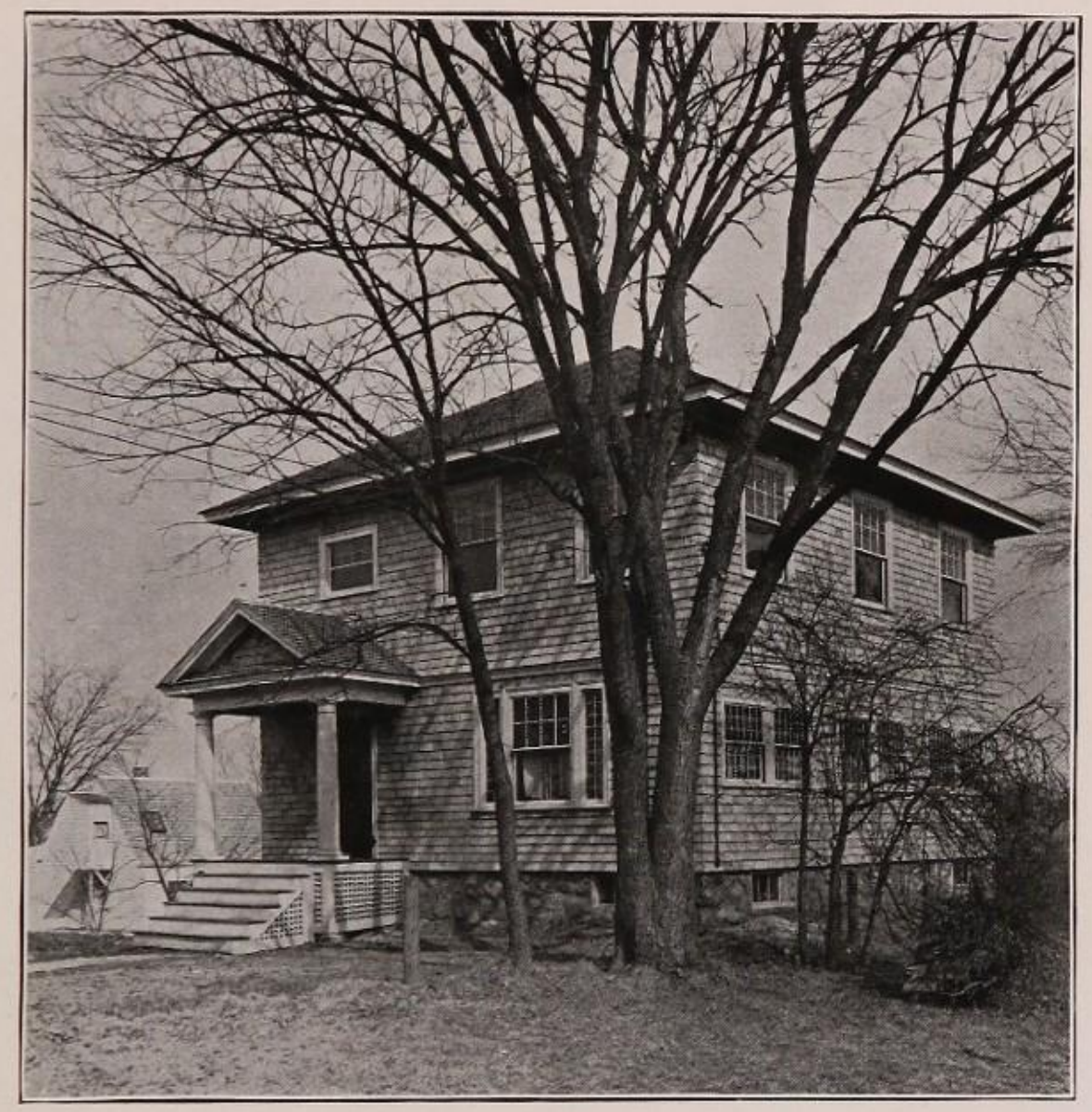

GEORGE CRARY BOVAIRD
RAYMOND LELAND BOWLES
RICHARD CHUTE
JOHN GUION COLEMAN
ROBERT BANGS COLGATE
ALBERT HASTINGS CROSBY
WILLIAM MICHAEL CUSHMAN
MITCHELL GRATWICK
JOHN WALTER JOHNSTON, 2D
JOSEPH RAMSDELL KINGMAN, JR.
EDMUND FRANCIS LELAND, JR.
WILLIAM CARTER ROBERSON
GEORGE STEWART SANDERS
ADRIAN WARREN SMITH
FREDERICK MERWIN SMITH, JR.
DONALD CARTER STARR
FREDERIC DE PEYSTER TOWNSEND, JR.
JOHN GORDON WINCHESTER

ROGER MIRICK WOOLLEY

THE END

# Advertisers

THE Pot-Pourri Board wishes to take this opportunity to remind the readers of this volume that whatever amusement or pleasure they succeed in getting is owed in part to its best backers—our advertisers. It will pay them to notice who they are and place whenever possible their trade with them. They are reliable and worthy of your consideration.

ESTABLISHED 1818

# Brooks Brothers,

## CLOTHING,

## Gentlemen's Furnishing Goods,

MADISON AVENUE COR. FORTY-FOURTH STREET
NEW YORK

*Telephone Murray Hill 8800*

100TH ANNNIVERSARY
APRIL, 1918

FOR BOYS AT SCHOOL IN TOWN OR COUNTRY

Norfolks, Chesters and Knickerbockers
Sack Suits, Riding Suits and Odd Breeches
Eton Suits, Dinner Jackets
Clothing in Tweeds, Corduroy, Serges, Crash, etc.
Covert Coats, Westburys, Raglans, Chesterfields
Duck and Flannel Trousers
Furnishings, Hats, Caps, Shoes, Hosiery, Underwear, Gloves
Umbrellas, Trunks, Bags, Dressing Cases, Fitted or Unfitted

In short, complete outfittings for every occasion
for all weathers and climates — and all under one roof
and of one quality — the best in every grade

*Send for Illustrated Catalogue and Centenary Booklet*

Uniforms and Useful Articles of Personal Equipment
for Officers in the Service of the United States
in Camp, Afield or Afloat

BOSTON SALES-OFFICES
TREMONT COR. BOYLSTON STREET

NEWPORT SALES-OFFICES
220 BELLEVUE AVENUE

# "CHOISA" CEYLON TEA

(ORANGE PEKOE)

PURE

RICH

FRAGRANT

S. S. PIERCE CO. IMPORTERS and GROCERS BOSTON, MASS.

---

ILLUSTRATIONS FOR
CATALOGUES
CIRCULARS
ETC.

## BURBANK ENGRAVING CO.

FINE
RETOUCHING
AND DESIGNING

PHONE
F.H. 2709

185 FRANKLIN STREET
BOSTON

# Rhinelander Paper Company

MANUFACTURERS OF

WRAPPING, TISSUE and
GLASSINE PAPERS

Rhinelander - - - Wisconsin

PURE ICE CREAM

SPECIAL ATTENTION GIVEN
TO SOCIETIES AND PARTIES

Andover Candy Kitchen

Joseph L. Newton, Pres.
Allen E. Newton, Vice-Pres.
W. Munroe Hill, Treas. Fred S. Card, Sec.

Shattuck & Jones
INCORPORATED

Fish of All Kinds

TERRAPIN AND SOFT CRABS
GREEN TURTLE AND OYSTERS

128 Faneuil Hall Market
BOSTON

HEWINS & HOLLIS

MEN'S
FURNISHING
GOODS

4 HAMILTON PLACE
BOSTON

C. A. HILL & CO.

*Electrical*
*Contractors*

WE MAKE A SPECIALTY OF

**Student Lamps**

AND

**Electrical Supplies**

40 Main Street - Andover, Mass.
Telephone 344-W

# LONG LAKE LODGE

**A Summer Tutoring School**
**and Camp for Boys**
**NORTH BRIDGTON, MAINE**

**Seventeenth Season—July 10, Sept. 5, 1918**

Individual instruction—efficient and experienced instructors—all kinds of field and water sports.

EDWIN V. SPOONER, Exeter  GEORGE W. HINMAN, Andover

*"But this year the Picture had no faults"—*

Because it was made by

**S. Arakelyan**

of the

Harvard Square Studio

33 Boylston Street

Cambridge ∴ Massachusetts

Compliments of a Friend

## HELP THE THRIFT STAMP DRIVE

## Do You Realize the Value of W. S. S.

All be loyal by giving the Government your support

They are fighting for us—let us save for them

**You can't beat the Kaiser by being a Miser**

# H. W. TARBELL

LANDSCAPE
GARDENER

85 MYRTLE ST. LOWELL, MASS.

# YOUNG MEN

WILL FIND A PERSONAL SATISFACTION IN THE SUPERIOR QUALITY AND STYLE OF SHUMAN CLOTHING & UNIFORMS

A. Shuman & Co.
Boston
Shuman Corner
THE · SERVICE · STORE.

# J. H. PLAYDON

...Florist...

ARCO BLDG., ANDOVER, MASS.

*Members of Florist Telegraph Delivery*

—— Telephones 70 and 71 ——

COMPLIMENTS
OF A
FRIEND

## NEW BARBER SHOP

9 MAIN STREET

Formerly the White Barber Shop
now

## The Violet Ray

JOHN TUSTSEAS

## Allen-Hurd Company

COMMISSION MERCHANTS

***Fruits and Produce***

4, 4½ & 5 New Faneuil Hall Market
BOSTON

Telephone, Richmond 1535-1536

THE OLD RELIABLE CORNER

A Fruit and Vegetable Market for over
50 years

Hotel and Club Supplies a Specialty

## The Phillips Inn

Opposite Campus of
Phillips Academy

Open All Year
Rates Upon Application

J. M. STEWART - - Proprietor

## E. W. PITMAN CO.

BUILDING CONSTRUCTION

LAWRENCE, MASS.

## The Victrola provides splendid entertainment

Music and fun of every kind, and always ready to entertain every one.

And there are Victrolas in great variety, so that every home may easily get one.

Our deferred payment plan makes it easier yet.

Come in and hear the Victrola — we're always glad to demonstrate it.

---

## W. A. Allen

VALPEY BLOCK
2 MAIN STREET

ANDOVER, MASS.

---

MUSGROVE BUILDING

## Barber

First Class Work. Student Trade a Specialty.

We have catered to Phillips Academy students for the past twelve years.

## Joseph Bouleau

Proprietor

---

**Goods Packed and Shipped**

---

## STORAGE

CHEAP AND PROMPT

---

## BUCHAN & FRANCIS

***Blue Signs***

**12 Main Street, Andover**

---

*Established 1890*

## Herbert F. Chase

---

*Fine Athletic Goods*

KODAKS, PHOTO SUPPLIES
OUTFITTERS FOR ALL
PHILLIPS ACADEMY TEAMS

---

Andover, Massachusetts

Telephone Connection

Compliments

CROSS COAL CO.

# W. C. Crowley

## Druggist

Barnard Block, Andover

Frat Pins
Emblems
Charms

Art Applied
to Emblems

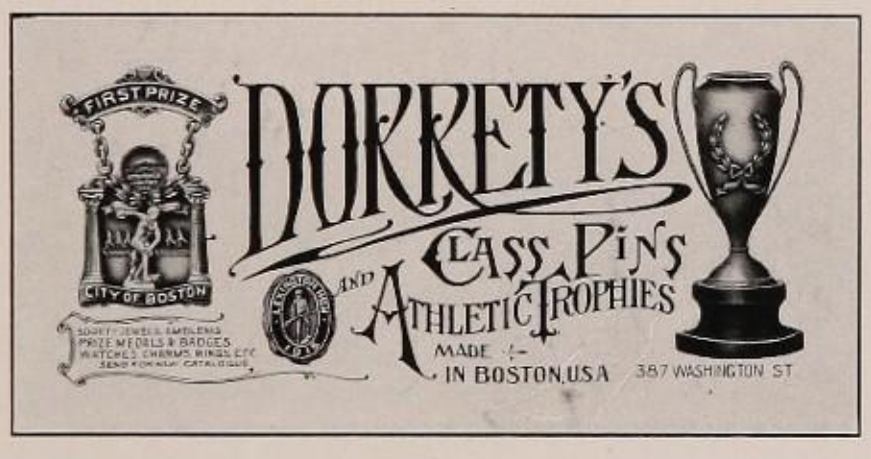


Prize Medals
Cups
Trophy Shields

Send For
Catalogue

# THE BAY TREE GIFT SHOP

ANDOVER MASSACHUSETTS

## GOLDSMITH-CLARK COMPANY

# Phillips Academy Military Camp

## JULY 3 to AUGUST 14

Trench and Open Warfare under Supervision of Canadian Officers Returned from Overseas

---

Apply at Once to DR. ALFRED E. STEARNS
Principal of Phillips Academy

# Stewart Sporting Sales Company

425 Fifth Ave. (At 38th St.) New York City

IMPORTED

## *Golf, Tennis and Sport Equipment*

## SPORTING GOODS

| | |
|---|---|
| Gymnasium Shirts | $0.75 to $3.00 |
| Running Pants, White | .75 |
| Tennis Sneakers, Oxford and high cut | 1.25 to 1.50 |
| Tennis and Golf Shirts, Imported Viyella Flannel, with neck band or collar attached | 6.50 |
| Tennis Shirts, White Madras or Cheviot collar attached | 2.50 |
| White Duck Trousers | 2.50 |
| White Flannel Trousers | 8.50 |
| Tennis Press | 1.00 |
| Tennis Racket Covers | 1.00 |
| Tennis Nets | 2.00 to 15.00 |
| Tennis Rackets | 2.00 to 10.00 |
| Golf Bags | 1.00 to 15.00 |
| Golf Shoes, best quality | 15.00 |
| Golf Gloves | 2.50 |
| Swimming Suits; white worsted Jersey, blue loose fitting knee length wool pants, supporter, white belt with rust-proof nickel buckle; outfit complete | 7.50 |
| Pure Gum Swimming Caps | 1.00 |
| Tennis Shoes, buckskin uppers, rubber soles | 8.50 |
| All kinds of Golf Clubs | 1.50 to 5.00 |
| Hand Balls | .50 |
| Hand Ball Gloves, a pair | 3.00 |
| Athletic Supporters | .75 |
| Gym. Tennis Socks, shoe height, pure wool, a pair | 1.00 |
| Belts (leather) | 1.00 |
| Belts (white canvas) with nickel rustproof buckle | .50 |
| "T" Sweat Shirts, fleece lined merino | 3.50 |
| Hosiery Boards, prevent socks from shrinking, pair | .75 |

## Imported Golf, Tennis and Sport Hosiery

**In Attractive Designs for Men and Women**

| | | |
|---|---|---|
| **No. 10** | Finest Scotch Llama Wool Socks in Navy, Grey, Khaki, Green, Black, Heathers, White, White with Colored Clocks and large assortment of fancy patterns, a pair | **$1.50** |
| **No. 15** | Finest Scotch Wool Golf Stockings, Fancy or Plain Turnover tops with or without feet (with instep strap) in Green, Grey, Brown and Heathers, a pair | **3.50** |
| **No. 20** | Women's Finest Scotch Wool Stockings in White, and White with Colored Clocking, a pair | **3.00** |
| | Also a fine line of Women's Imported Silk Lisle in White with Colored Clocking, a pair | **1.50** |
| | Imported White Ribbed Cotton Stockings with Colored Clocks | **3.00** |

Mail Orders Given Prompt and Careful Attention. Prepaid Parcel Post insured anywhere in U. S. A.

A Most Complete List of Golf Bags, Clubs, Balls, Tennis Rackets, Shoes and All Kinds of Sporting Goods

**Quick Deliveries and Personal Attention** **Highest Quality** **Lowest Prices**

# Index to Advertisements


Aetna Insurance Co. . . . . VIII
Allen, W. A. . . . . XXIV
Allen-Hurd Co. . . . . XXIII
American Optical Co. . . . . VII
Andover Candy Kitchen . . . . XIX
Andover Press . . . . . V

Beacon Trust Co. . . . . X
Blackstone Hotel Co. . . . . XV
Brooks Brothers Co. . . . . XVII
Bouleau, Joseph . . . . . XXIV
Burns Co. . . . . IV
Buchan & Francis . . . . . XXIV
Burbank Engraving Co. . . . . XVIII

Chase, H. F. . . . . XXIV
Champlain Studios . . . . . XIV
Cole, Frank L. . . . . XIII
Cross Coal Co. . . . . XXV
Curtis, C. W. . . . . XIII
Crowley & Co. . . . . XXV

Dorrety, Wm. C. . . . . XXV

Gillette Safety Razor Co. . . . VI
Goldsmith-Clark Co. . . . . XXV

Harding Uniform Co. . . . . XII

Harvard Square Studios . . . . XXI
Hewins & Hollis . . . . . XX
Hill, C. A., Co. . . . . XX

Hotel Cumberland . . . . . XI
Hotel Vendome . . . . . XIII
Hotel Lenox . . . . . XII
Huntress, L. . . . . III

Long Lake Lodge . . . . . XX

Macullar Parker Co. . . . . XII

Nolen, William W. . . . . X

Phillips Academy Military Camp . XXVI
Playdon, J. H., Florist . . . . XXII
Phillips Academy . . . . . IX
Phillips Inn . . . . . II
Pitman, E. W. Co. . . . . XXIII
Pierce, S. S. Co. . . . . XVIII

Rhinelander Paper Co. . . . . XIX
Rhinelander Refrigerator Co. . . IX
Rosenbaum School . . . . . II
Rosenburg, A. M. Co. . . . . VIII
Roberts, F. H. Co. . . . . XIII

Shattuck & Jones . . . . . XIX
Shuman, A. & Co. . . . . XXII
Stewart Sporting Sales Co. . . . XXVII

Tiffany & Co. . . . . I
Tarbell, H. W. . . . . XXII
Tustseas, John, Violet Ray . . . XXIII

Van Neste & Co. . . . . XI

Washburn-Crosby Co. . . . . XVI